OAK

1961

Digitized by the Internet Archive
in 2014

https://archive.org/details/oak1961glas

THE OAK 1961

GLASSBORO STATE COLLEGE
ERUDITIO
SPES
MUNDI
1923
NEW JERSEY

STATE COLLEGE

GLASSBORO, NEW JERSEY

Published by Students of GSC

FOREWORD

Growth, stress, surprise—these are apt synonyms for the international years of 1960 and 1961. Thirteen African colonies, despite the remedies offered by interested onlookers, could not find an easy cure for "growing pains." Khrushchev pounded a heavy boot on a United Nations' table, while his country penetrated a step farther into outer space. A new wave of Anti-Semitism was balanced when a Catholic became President of the United States for the first time. In short, the world became more complex.

This progressing, rebelling, ever-changing world is the inheritance of the graduating class of 1961. Four years of college training have armed these young Americans with the sword of education, the only weapon that can effectively deal with the compelling problems of nations as well as the everyday problems of life. The process of preparing youth to be useful contributors to progress is being repeated in colleges and universities throughout the world. The necessity of using knowledge as a tool for the resolution of national and international discord and the establishment of genuine peace has led the 1961 OAK staff to choose as their theme the Glassboro motto, "Erudito Spes Mundes"—Education is the hope of the world.

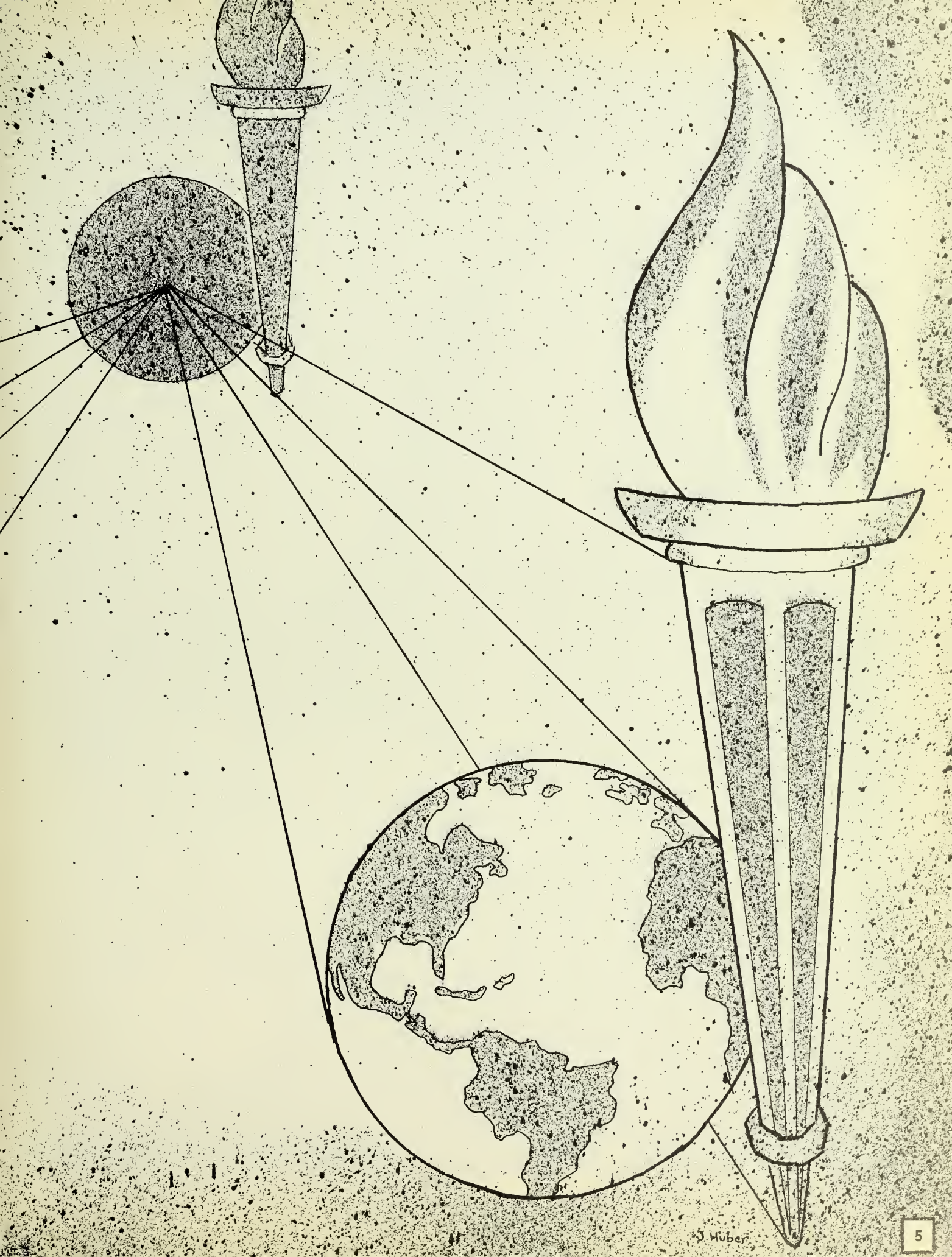
J. Huber

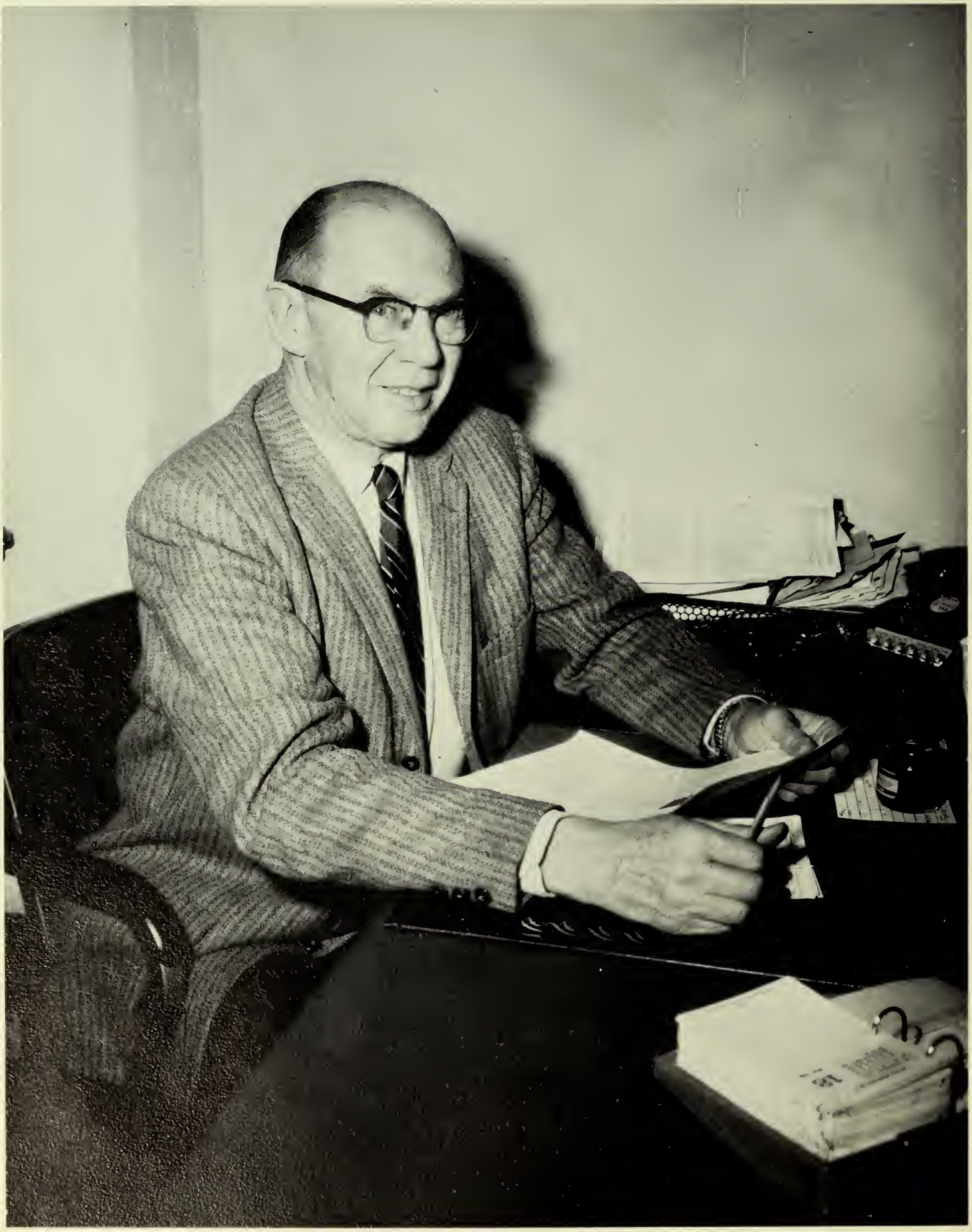

Dr. Harold F. Wilson

DEDICATION

We know him for his enthusiasm, his unique humor, his anecdotes. We have promised him often that we'll "never teach history," and we have written innumerable notes on the margins of our looseleafs. We have laughed at his feigned distress when we volunteered an incorrect answer. And we have caught his enthusiasm as he explained history's influences on today.

We are familiar with his contributions to our school. The Current Affairs for Education Club, one of the largest organizations on campus, and the national social studies fraternity, Pi Gamma Mu, were brought to Glassboro through his efforts.

Perhaps some of us did not know that he received both his master's degree and doctorate in history from Harvard University, that he has written four books, three of which deal with New Jersey history, or that he is a member of the highly selective New Jersey Historical Society. But these achievements, significant as they are, do not explain our affection and admiration for him.

We know him best as a man of excellence, one who possesses the qualities that make a truly memorable instructor—love of knowledge and love of teaching.

To you, Dr. Harold F. Wilson, we proudly dedicate the 1961 OAK.

TABLE OF

Administration and Faculty 10

Academics 34

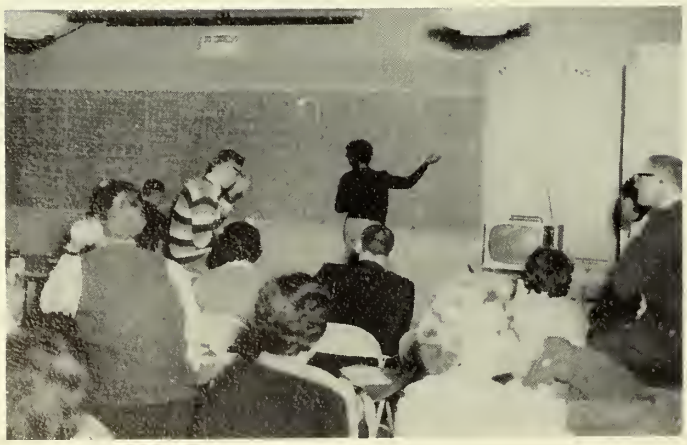

Activities 46

CONTENTS

Sports 94

Underclassmen 106

Seniors 142

The excellence of the faculty determines the excellence of the college. These dedicated men and women are entrusted with the responsibility of lighting the Torch of Knowledge, of inspiring and stimulating students to study and think. The professor adds to the knowledge of a student not only through classroom lectures, but through his leadership in extracurricular activities, counseling and informal discussions.

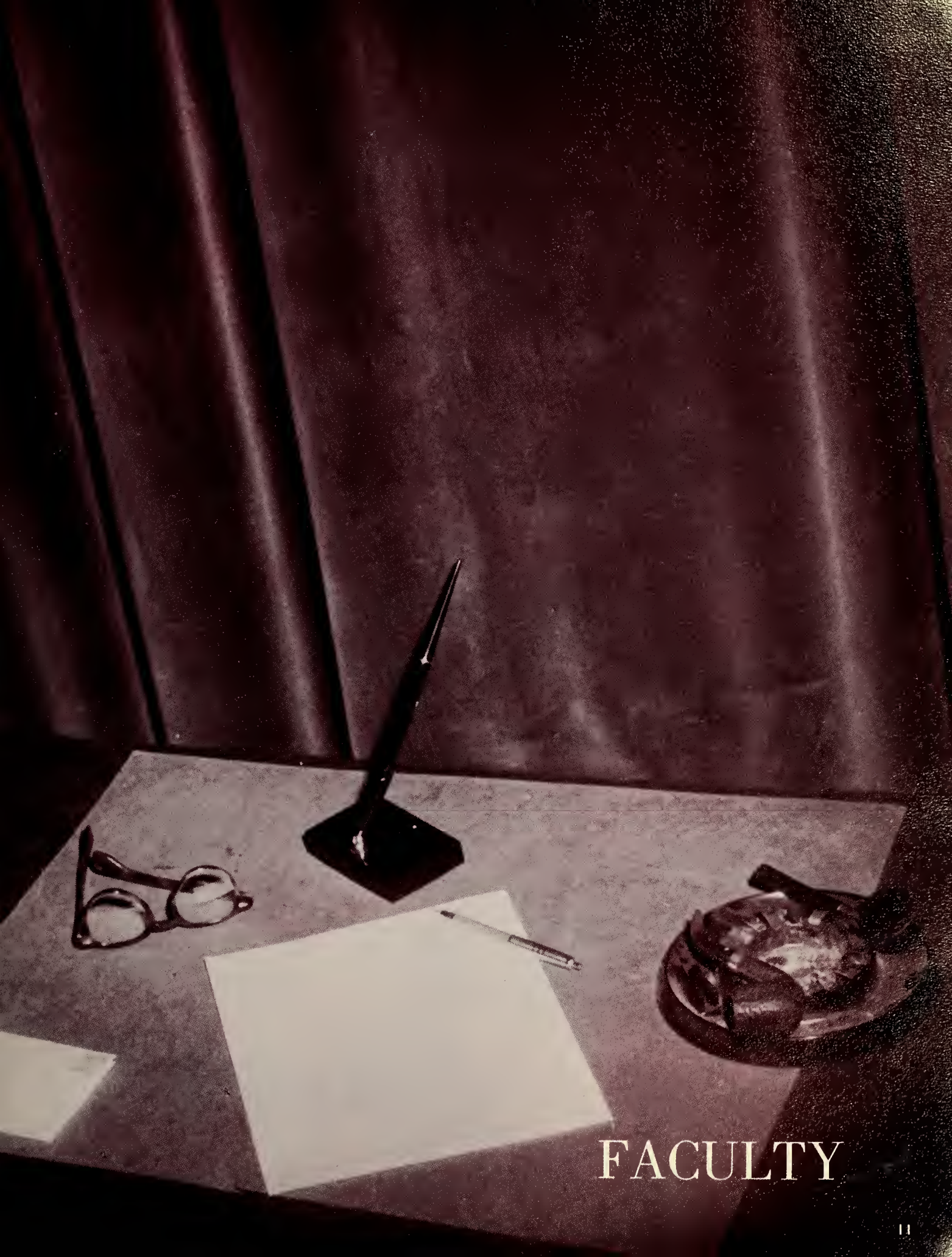

FACULTY

PRESIDENT'S MESSAGE

All over the world people are studying the problems that beset us—problems involving family life, government, standards of living, juvenile behavior, distribution systems, social and economic interaction, and international understanding. And in each instance, after all alternatives are analyzed, the wise conclusion is solemnly drawn that the only practical solution lies in "the education of the people."

Always, in every crucial problem, the lowest (in the sense of foundational) common denominator is *education*. Education has superseded force and international combat as the "hope of the world."

The popular realization of the importance of education is the distinctive characteristic of our age. This is an era when education is admittedly the most successful of all enterprises. Everyone needs it; everyone wants it; everyone seeks it avidly and demandingly.

This, the most fortunate of times, is the era in which the Class of 1961 begins its professional life. "The time has come" for you to give your talents to the world, by multiplying and extending the talents of others.

You leave with our affection, our respect, and our confidence. Your Alma Mater is proud to have you representing her in a world which needfully awaits your ministrations.

Dr. Thomas E. Robinson

DEANS

Dr. Robert D. Bole, Dean of the College, has the responsibility of the instructional division of the college, which includes the work of the instructional departments, the Registrar's Office, the Admissions Office and Field Service program. In the absence of the President, the Dean of the College assumes the President's responsibilities.

This year, Dr. James M. Lynch, Jr., has served not only in his customary position as Dean of Students, but also as president of the New Jersey Education Association. In his functions as Dean, Dr. Lynch coordinates all aspects of student life. Guidance counseling, financial assistance, and extracurricular activities and organizations come under his direction.

ADMINISTRATION

Miss Grace Bagg, *Registrar.*

Dr. Donald Salisbury,
Director of Admissions.

Mr. Walter F. Campbell, *Business Manager.*

Mr. Rudolph Salati, *Evaluator of Field Service;* Mr. Loriot Bozorth, *Assistant Director of Field Service.*

Expansion was the main concern of the administration staff this year. President Thomas E. Robinson, head of this executive body at GSC has seen the college expand to a student body of over 1300 served by a campus of eleven buildings.

In order to facilitate the smooth direction of the college community, administrative duties are divided into the three categories of instruction, student activities and business.

Mr. George Regensburg, *Assistant Director of Students;* Dr. Constance Dent, *Assistant Director of Students;* Mr. Willard Prior, *Assistant Director of Students.*

Mr. William Houpt. *Coordinator of College Relations.*

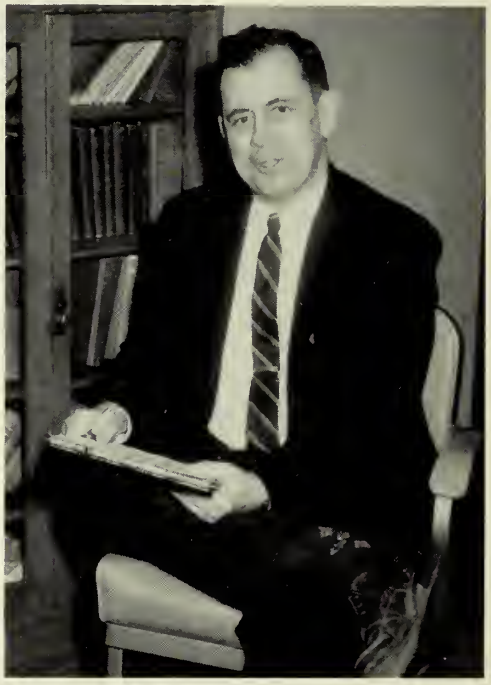

Dr. Lloyd V. Manwiller. *Director of Student Teaching and Placement.*

Mrs. Beulah L. Flanagan, *Campus School Coordinator*, Mr. Charles Tinari, *Campus School Principal.*

EDUCATION

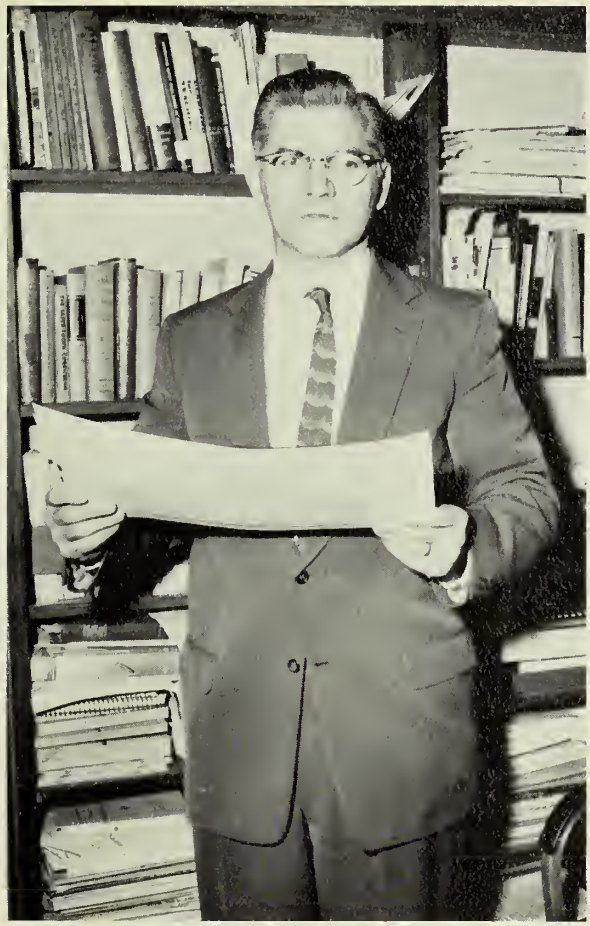

Dr. Stanford B. Langworthy
Chairman

Believing that teaching is an art, the Education Department provides instruction in the professional aspects of teaching. Child psychology and methods courses enable future teachers to master the skills needed to instruct children of varying levels of mental and physical ability. Integration, Practicum and the Student Teaching program are directed by department members. The Education Department, the largest on campus, also works with the professional organizations GSEA and ACE.

Mr. Robert Skippen, Mr. Melvin Lang, and Mrs. Ethel Adams.

Dr. Lawrence Smith, Mr. Michael Hailparn, and Mr. J. W. Carey.

Dr. William J. Pitt, Mrs. Hazel F. Saindon.

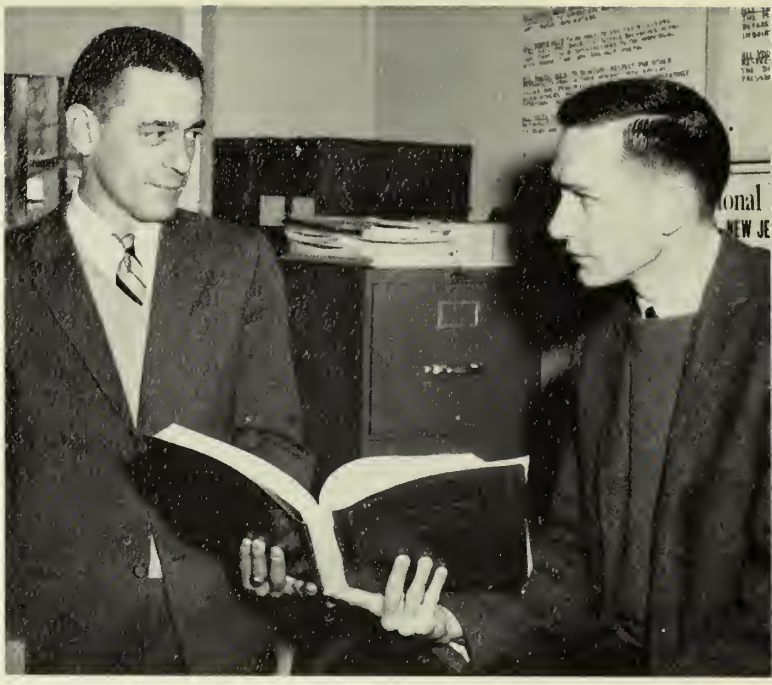

Mr. Albert C. Shaw, Mr. Alan Beeman.

Dr. Ivar K. Jensen, Dr. Luther G. Shaw, Dr. Livingston Cross, Dr. Karl O. Budmen.

Mr. Leonard L. Mancuso, Dr. Mary D. Bradbury, Mr. Richard D. Zahn, Dr. Ida B. Morford.

Dr. Gwan-Yuen Li, Dr. Horace T. Keller.

Miss Margaret M. Rauhof

ENGLISH

Dr. Frederick Lowe
Chairman

English is the cornerstone of education. Because it is the foundation of every aspect of student and daily life, it is the aim of the English Department to further develop the student's ability to communicate clearly and accurately. In addition to verbal skills, literature courses are taught to provide a background in our rich cultural heritage. Throughout the year, the department sponsors a series of films which have become classics.

Until this year, English has been the only language offered at Glassboro. Elementary and intermediate French and Latin have now been added to the curriculum, and it is the hope of the department to establish a language major within the next few years.

Seated: Mr. Edward L. Wolfe, Mr. George Reinfeld, Miss Vivian Zinkin. *Standing:* Mr. Siegle Fleisher, Dr. Nathan Carb, Dr. Oscar Villarejo, Dr. John Roch.

Dr. C. Richard Gillespie

Mr. Charles Donohue, Mr. David Lloyd, and Mr. John DuBois.

Mr. Samuel E. Witchell

Dr. Thomas M. Barker, Mr. Sidney H. Kessler, Mr. Marius Livingston.

Mr. Marvin C. Creamer, Mr. Maurice Blanken, Mr. Harry Taylor, Mr. Robert Edwards.

SOCIAL STUDIES

The importance of the world's past, present and future to all students is emphasized by the Social Studies Department. Extensive courses are offered in the fields of economics, geography, history and sociology. Along with the CAFE Club and the honorary fraternity, Pi Gamma Mu, the department members sponsored several "emphasis weeks." This year Political Election Week, Russian Week and a day long symposium on the present world crisis did much to increase the Glassboro students' comprehension of world affairs.

Dr. Harold F. Wilson
Chairman

ART

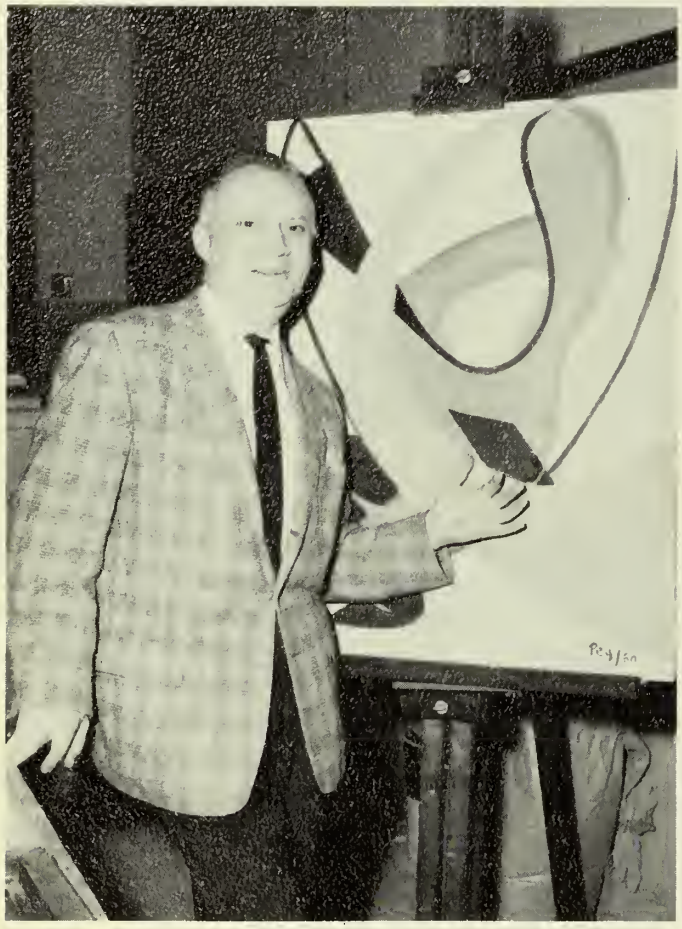

Dr. George Conrad
Chairman

Miss Parthenia VanderMark

Art is a means of visual communication through which people can express their intellectual and emotional feelings. The Art Department offers a four year major which enables its graduates to teach art on all school levels. Seniors individually display the works that they have produced during the four years of undergraduate study. The department sponsors art lectures and an exhibition program featuring productions of GSC students and faculty as well as noted off-campus artists.

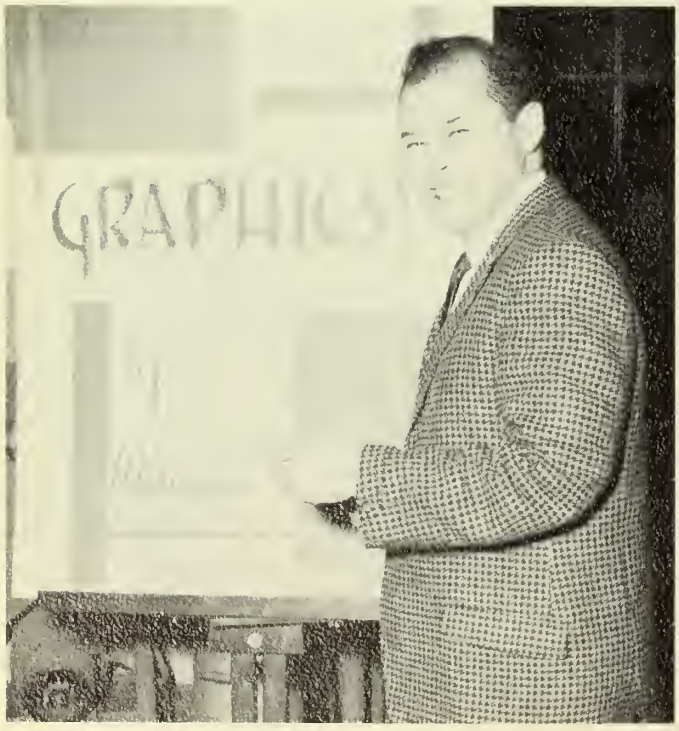

Dr. Burton Wasserman

Miss Joyce Royer

MUSIC

Dr. Hoyle Carpenter

Dr. W. Clarke Pfleeger
Chairman

Music is the "universal language." The music education program, now in its third year, enables its majors to master this special tongue as well as to contribute to Glassboro cultural activities. Music majors are required to participate in the band, orchestra, or choir, although these organizations and the music courses themselves are open to all students. The department sponsors clinic sessions with high schools in the area and cooperates with the Glassboro community to produce "The Messiah" at Christmas.

Mr. Clarence W. Miller

Seated: Mrs. Gloria Palanchian. *Standing:* Mr. Franklin Astor, Dr. Edwin F. Avril.

MATHEMATICS

Dr. Warren G. Roome
Chairman

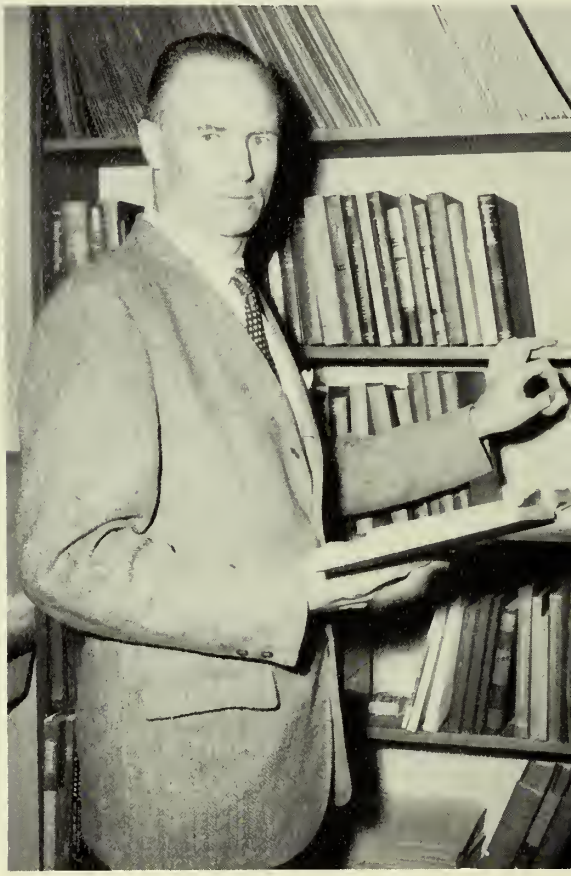

Mr. Robert C. Faulkner

Compasses, T-squares and slide rules are the tools of those students taking courses in mathematics. Curriculum offerings begin at the freshman level and continue through advanced work in calculus, analytic geometry, probability and statistics. This year the department launched the new mathematics major program and also participated in the televised Continental Classroom series.

Mr. Paul C. Y. Lee

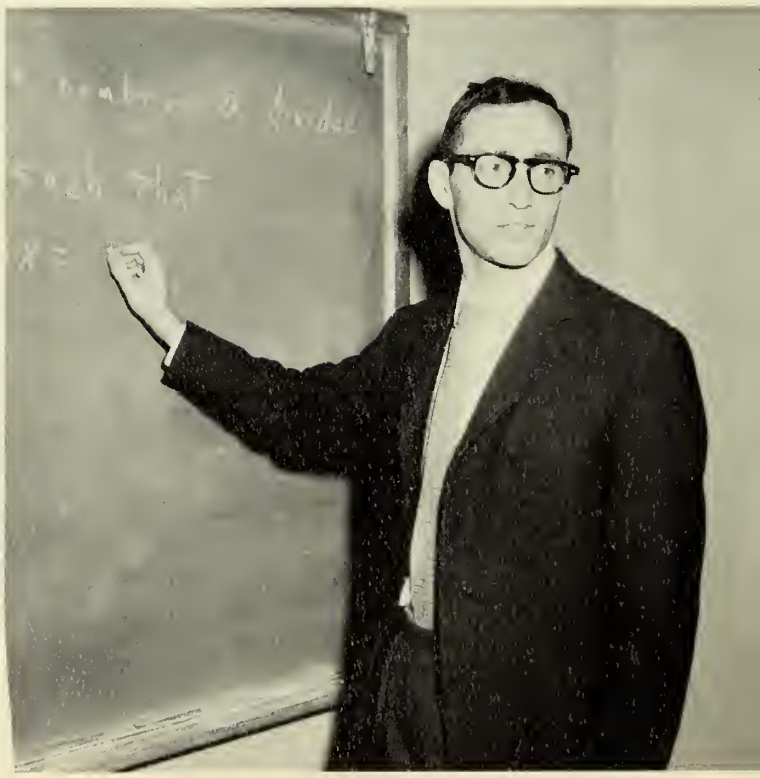

Dr. Seymour S. Lipschutz

SCIENCE

Mr. Ben William Reyes

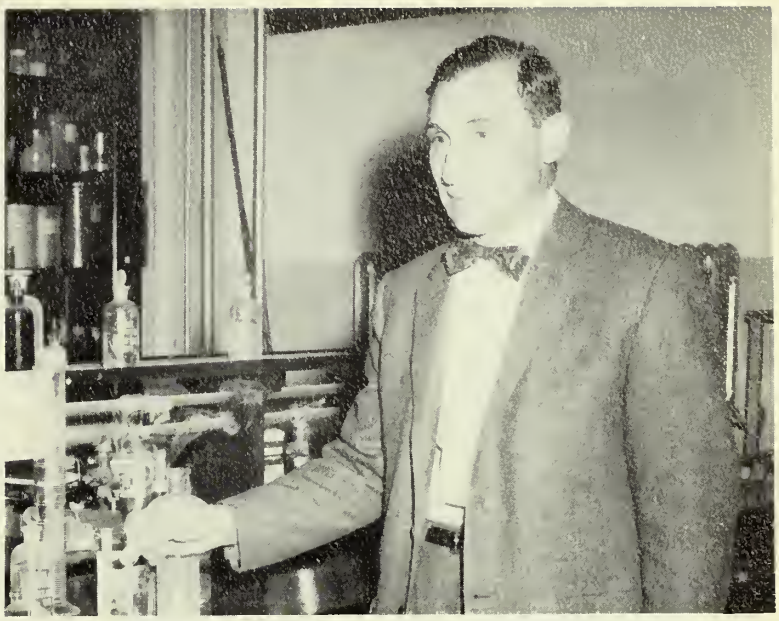

Dr. V. Eugene Vivian
Chairman

Major events for the Science Department came this year with the addition of the new science major curriculum and with the erection of Bosshart Hall. This new building is provided with modern scientific laboratories for both classroom work and individual research. The courses, which range from biology, botany, physics and chemistry, to meteorology, astronomy and microbiology provide the background necessary for teaching as well as a greater insight into the scientific world. The department provides lectures by scientists in the area for the science majors and also encourages these students to participate in original research.

Dr. Murl C. Shawver, Dr. Alfred M. Jenkins, Mr. Alexander Borowec.

Miss Samuella Crim, Dr. Syed M. Husain.

PHYSICAL EDUCATION

Dr. Evelyn M. Reade
Chairman

Miss Leah Beverly and Miss Ruth Conard.

HEALTH and PHYSICAL EDUCATION

To keep students' bodies as active as their minds, the Health and Physical Education Department conducts freshman classes in basic sport skills such as basketball, volleyball and tumbling. Courses are offered in health, safety, first aid, anatomy, camping and physical education evaluations. The department directs the Men's and Women's Athletic Associations as well as the growing intercollegiate and intramural programs.

Mr. Samuel Porch, Mr. Neil Haldeman, and Mr. Richard Wackar.

LIBRARY

Miss Florence E. Sellers

Miss Dorothy Hammond
Head Librarian

Pictures, pamphlets and 54,000 books comprise Savitz' study materials. In addition, the library maintains rooms which house visual aids and a curriculum laboratory containing lesson plans, textbooks, maps and other teaching aids. Savitz is nationally known for its unique Stewart Collection, which includes original letters from George Washington, minutes from the Stamp Act Congress, and one of the largest groups of books written about New Jersey's history. The library also functions as a meeting place for many organizations, and cultural exhibits are regularly displayed in the Bunce Reading Room.

Mr. Lewis A. Bilancio, Mr. Harold W. Thompson, Jr.

Mrs. Janet S. McLaughlin, Mr. Hans U. Steinhardt.

CAMPUS

Mrs. Edith Shrader, Miss Cornelia Parks, Miss Jean Carl.

Mrs. Shrader's kindergarten learns a lesson in "squirrel-ology."

Mrs. Ellen Cassaday
Campus School Nurse

Mrs. Esther Grupert, Mrs. Anne Roos, and Mrs. Louise Jensen.

SCHOOL

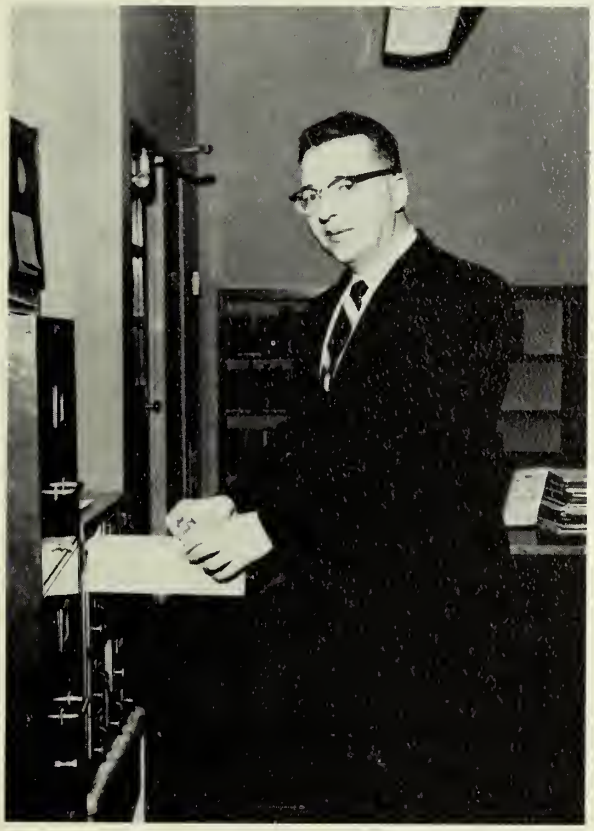

Mr. Charles H. Boltz

Miss Lola Nichols, Mr. Samuel J. Pinizzotto.

The Campus School is an educational laboratory where GSC students may see in practice the theories that have been learned in education courses. Freshmen are introduced to the demonstration laboratory through classroom observations held in connection with psychology courses. Teaching demonstrations are given to the sophomore students in Integration, while actual teaching is done by the Juniors in Practicum. Exceptional learning opportunities for the 265 children in attendance are provided by a well-trained faculty working with modern instructional materials. In addition to the regular eight grades, the Campus School maintains a special class for the mentally handicapped.

Campus School

AUXILIARY STAFF

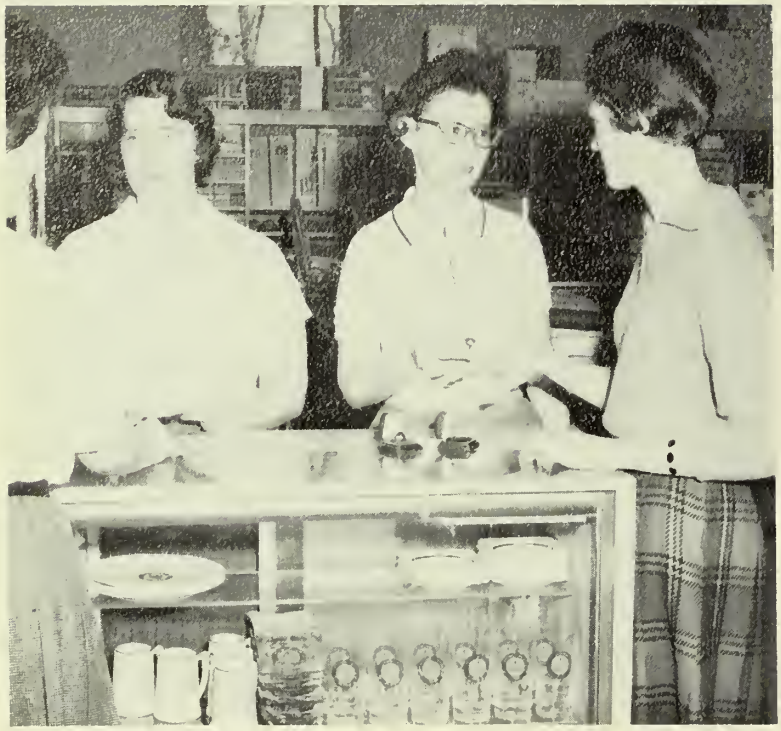

Mrs. Gladys Jones, Mrs. Colleen Budmen.

Mr. James L. Dawson, Jr.
Manager, College Bookstore and Snack Bar

The primary educational activities of GSC require the support of a large auxiliary staff to operate and maintain the physical plant of the college. The maintenance, cafeteria and medical staffs, the Bookstore and Co-op workers and the housemothers contribute to the efficiency of Glassboro State.

Mrs. Wilmina Banks, Mrs. Mary Turner, Mrs. Virginia Nicholson, Mrs. Edna Shover.

House-mothers: Mrs. Anna Kushwara, Mrs. Eleanor Hollobaugh, Mrs. Eva Raab, Mrs. Faye Heermans.

Mrs. Juanita Lore, Dr. Franklin Husik, Miss Augusta Wenz.

First row: F. Dauer, A. Harwood, I. Young. *Second row:* E. Custer, A. Mehner, F. Dunner, E. Hansen, M. Mitten, P. Kalla, K. Mitten.

Seated: A. Fairley, D. Boyer, C. Watson, S. Brown, E. Houston. *Standing:* L. Russell, M. De Matteo, M. Doherty, A Miller, E. List, A. Savin, E. Crompton, J. Carr, J. Wilson.

Seated: M. Roome, H. Griffith. *Standing:* N. Duffy, S. O'Dell, V. Klemowiez, I. Fowle, M. King, R. Carter.

Seated: S. Truitt. *Standing:* C. Ridgway.

DORM SUPPLY: *First row:* H. Rodgers, C. Parcelluzzi, F. Bridges, F. Averie. *Second row:* H. Braun, H. Lorentz, E. Fisher, H. Ramsey, P. Tucker, R. Downen.

MAINTENANCE: *First row:* M. Zulker, O. Cassady, L. Lloyd, E. Kittinger, B. Doran, C. Incudine. *Third row:* J. Corson, V. Fowler, C. Whitman, S. Boyd.

MAINTENANCE: *First row:* R. Stowman, M. Hurff, C. Chew, D. Dillard. *Second row:* W. Punzo, W. Rogers, F. Phillips, C. Rasmussen, G. Miller.

The torch of knowledge is the symbol of education and academic activities provide the spark to light the flame and the fuel to keep it burning. Through classroom lectures, discussion periods, and individual research projects, students gain vital knowledge as well as the ability to apply what they have learned to their professional and personal life. What is learned now will become the basis for the instruction of others.

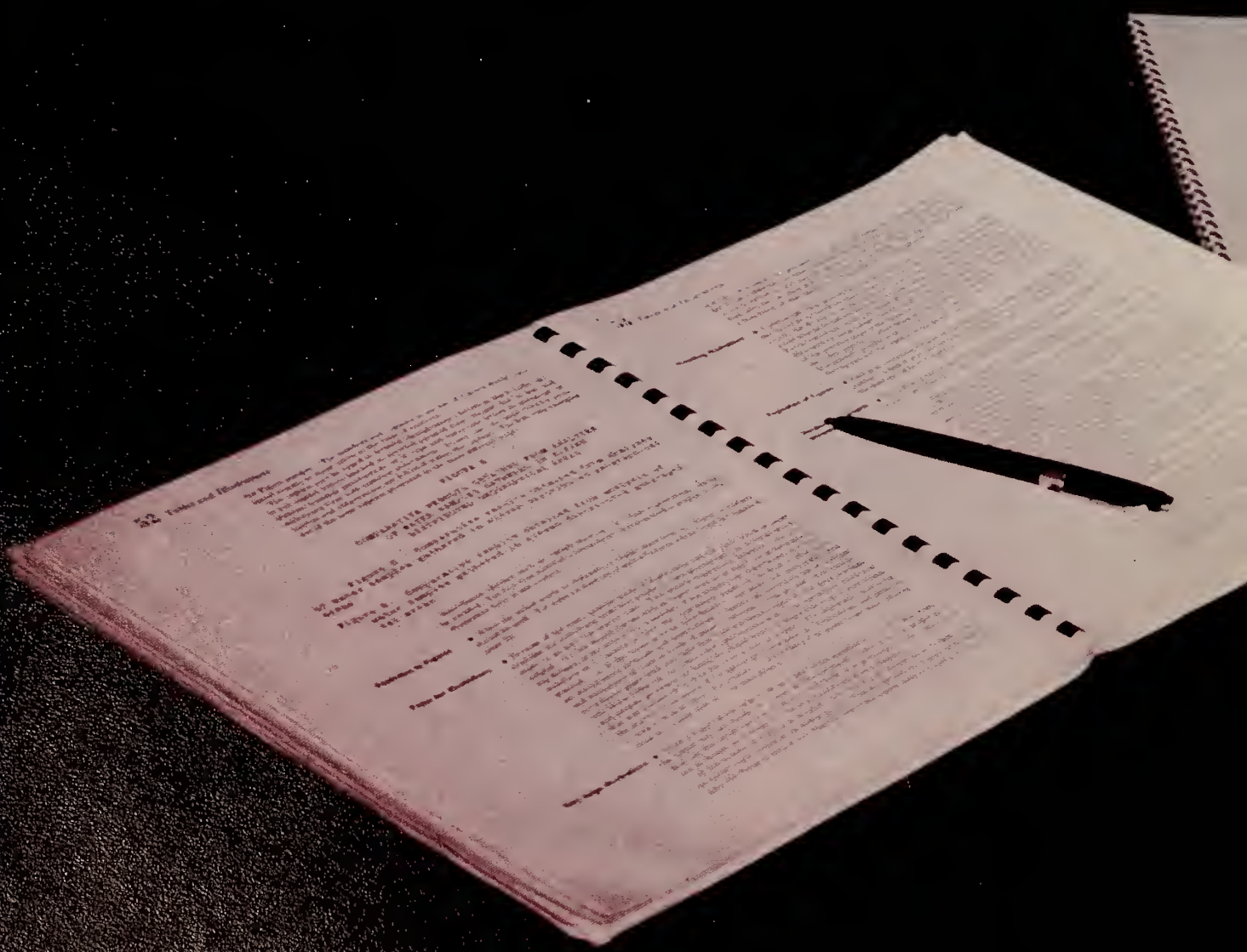

ACADEMICS

FACULTY

Dr. Vivian articulates on an interesting selection of flora.

Miss Royer demonstrates the technique . . .

. . . of pottery-making . . .

Dr. Wilson makes the Sophomore 12's promise him they'll never teach history.

. . . in three easy lessons.

INFORMALS

Mr. Albert Shaw takes "ten" from Philosophy class.

As Dr. Karl Budmen says, "No paper, no march."

Mr. Samuel Witchell, "On the air."

Mr. Sidney Kessler reviews current problems in the Middle East.

Flashcards become an important teaching aid for Jane as she instructs third grade pupils.

The fourth grade reading corner and its new librarians, Nancy and Muriel.

Diane Cracker conducts the second grade band.

The kindergarten hears Jodie's version of the Three Bears.

STUDENT TEACHING

The culmination of four years of college study is given a trial run in the senior year of a student. For two months the student becomes a practice teacher in an elementary, junior or senior high school. Working under the direction of experienced instructors, Glassboro seniors prepare lesson units and teach as a preparation for graduate years.

It's book week for Peggy, Mrs. Parks and an interested first grader.

B. Sherlock, E. Frye, L. Lodge, G. Renwick, L. Owens, J. Levin, J. Wilkinson

PI DELTA EPSILON

Pi Delta Epsilon, the national fraternity honoring students for their achievement and interest in the field of journalism, works to elevate the quality of journalism and to promote the welfare of student publications. Eligibility for membership is dependent upon scholastic record and the completion of a year's active participation on an accredited campus publication. The year-old fraternity has introduced a two month pledging period for Pi Delt aspirants.

Lillian and Jill plan projects for the Pi Delt pledges.

Nancee Jill Wilkinson
President

Mr. George Reinfeld and Mr. Albert Shaw
Advisors

PI GAMMA MU

Dr. Thomas Barker, Dr. Harold Wilson
Advisors

First row: B. Stringer, secretary; A. Robb, treasurer. *Second row:* D. Allen, vice-president; A. Tanner, president.

Juniors and seniors who have demonstrated outstanding achievements in the field of social studies are eligible for membership in Pi Gamma Mu. Besides striving to improve scholarship, the honorary fraternity seeks to increase tolerance and understanding, and to encourage a rational approach to the solution of social problems. Chartered last year, Pi Gam has established an annual spring program focused on a specific current problem or event.

First row: T. Barker, H. Wilson, S. Kessler, M. Livingston, R. Edwards, A. Robb, B. Stringer. *Second row:* J. Shevlin, R. Pasler, D. Allen, R. Sharp, S. Reed, T. Rappa, A. Tanner.

SIGMA PHI SIGMA

Samie Jacobs, Student Advisor; Dr. Ida Morford, Faculty Advisor.

Scholastically outstanding underclassmen are rewarded for their efforts by membership in Sigma Phi Sigma, the freshman-sophomore honorary fraternity. Initiated last year, the organization is sponsored by the GSC chapter of Kappa Delta Pi, and is the only coed fraternity of this type in the nation. Members of the SΦS have begun a correspondence service marking papers for the educational division of the Bordentown Reformatory. The group sponsors annual Christmas parties, installation banquets and activities with Kappa Delta Pi.

First row: M. Jensen, secretary. *Second row:* L. LaTerza, historian. *Third row:* G. Stoll, president; B. Coleman, vice-president; T. Lamey, treasurer.

First row: H. Floyd, C. Bramante, P. Davis, E. Resnik, D. Chell. *Second row:* L. LaTerza, M. Knepperges, B. Coleman, G. Stoll, M. Jensen, T. Lamey, S. Jacobs, I. Morford. *Third row:* G. Chaber, L. Manning, E. Johnson, M. Molony,, D. Black, M. Lambert, I. D'Ettore, J. Gambogi, P. Sariego, S. Wilbur, M. Jones, M. Boyd.

First row: A Sickler, president, S. Jacobs, vice-president, N. Wilkinson, secretary. *Second row:* B. Brownell, treasurer, A. Robb, historian.

Miss Florence E. Sellers, Advisor.

First row: A. DeVito, M. Murtha, B. Brownell, S. Sommers, M. Kona, S. Barrett, S. Jacobs. *Second row:* L. Lodge, P. Cheeseman, D. Broome, R. Soltis, A. Robb, F. Park. *Third row:* N. Wilkinson, P. Perestani, H. Blackman, G. Powell, C. Moore, D. Walters. *Fourth row:* L. Bruge, K. Edmunds, W. Sickler, A. Perino, L. Hemple.

KAPPA DELTA PI

One of the greatest scholastic honors that a junior or senior can receive is to be elected to Kappa Delta Pi, the national educational honorary fraternity. Glassboro's Eta Psi Chapter was organized to develop high intellectual and professional standards. Students must demonstrate these qualities and a marked interest in school leadership to be eligible for membership. Now in its eighth year, Kappa Delta Pi sponsors the annual Dean's List Party, a Christmas Party, the Awards Assembly and an induction banquet for new members.

The Christmas "spirit" is depicted at KDP party.

Gift for Tai Shik Choi is placed under tree.

Samie Jacobs serves coffee to Christie Moore.

Joseph Messick, Jack McNally.

Emily Frye, Jill Wilkinson.

Barbara Brownell, Judith Gray.

Donna Freeman, Albert Lingsch.

Judith Bowen, Patricia Nutt.

Alan Kapczynski

Patrick Caffrey, Wilhemina Young.

Barbara Stringer, Alice Robb.

Who's Who Among Students in American Colleges and Universities is an annual publication honoring outstanding graduating students in schools of higher education throughout the country. Using the qualifications of scholarship, leadership, cooperation and promise of future usefulness as the basis of selection, Glassboro nominated 22 students for this honor.

Lorraine Haas, Lynne Ball.

Tyson Kinsell

Richard Ambacher, Anne Eagen.

Diane Sieben, Irene Van Etten.

Activities provide a place to apply the knowledge that is learned in the classroom; and the organizations, in turn, provide experiences which become the means for further learning. Specialized activities broaden the background of practical knowledge and teach invaluable lessons in human relations and responsibilities.

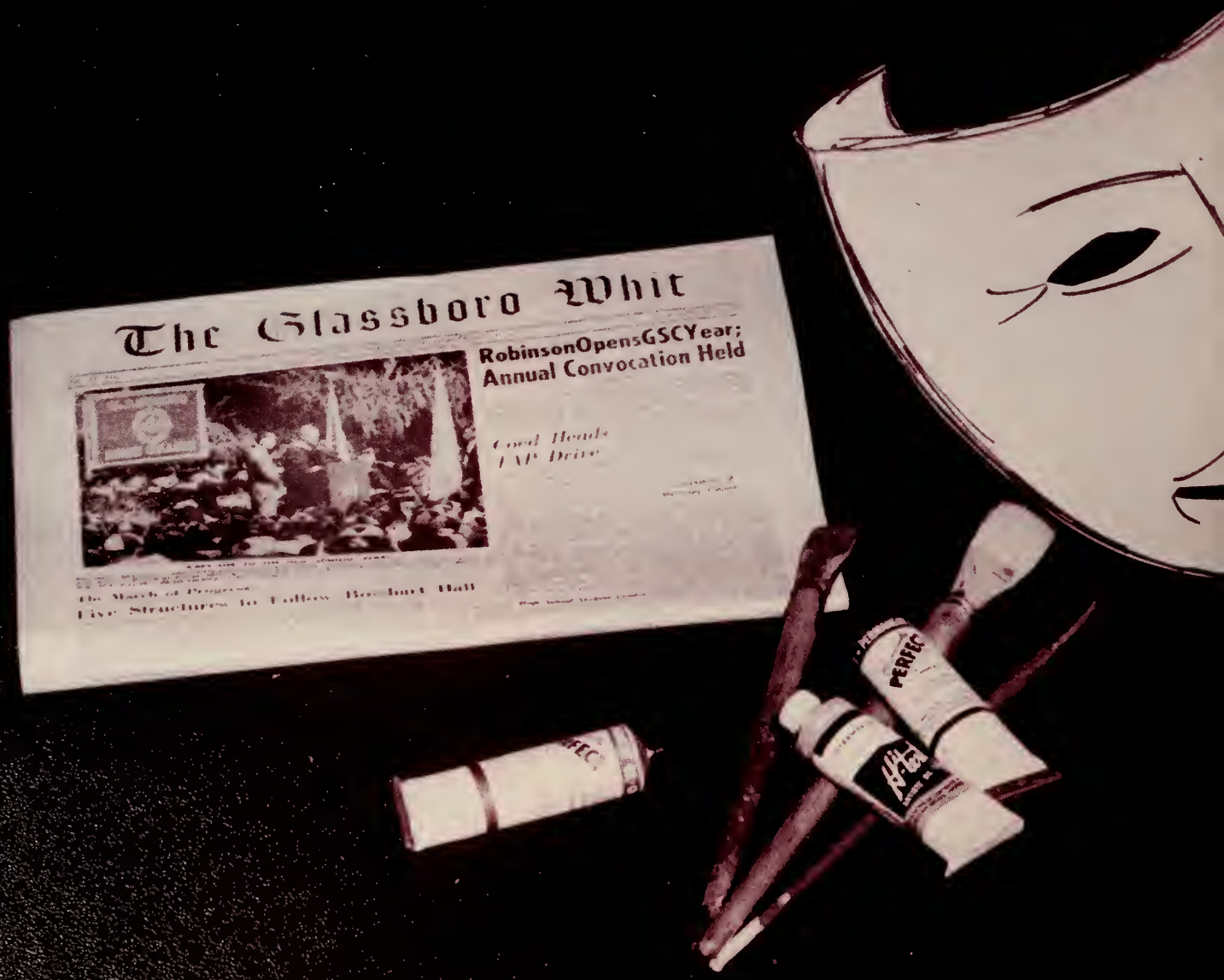

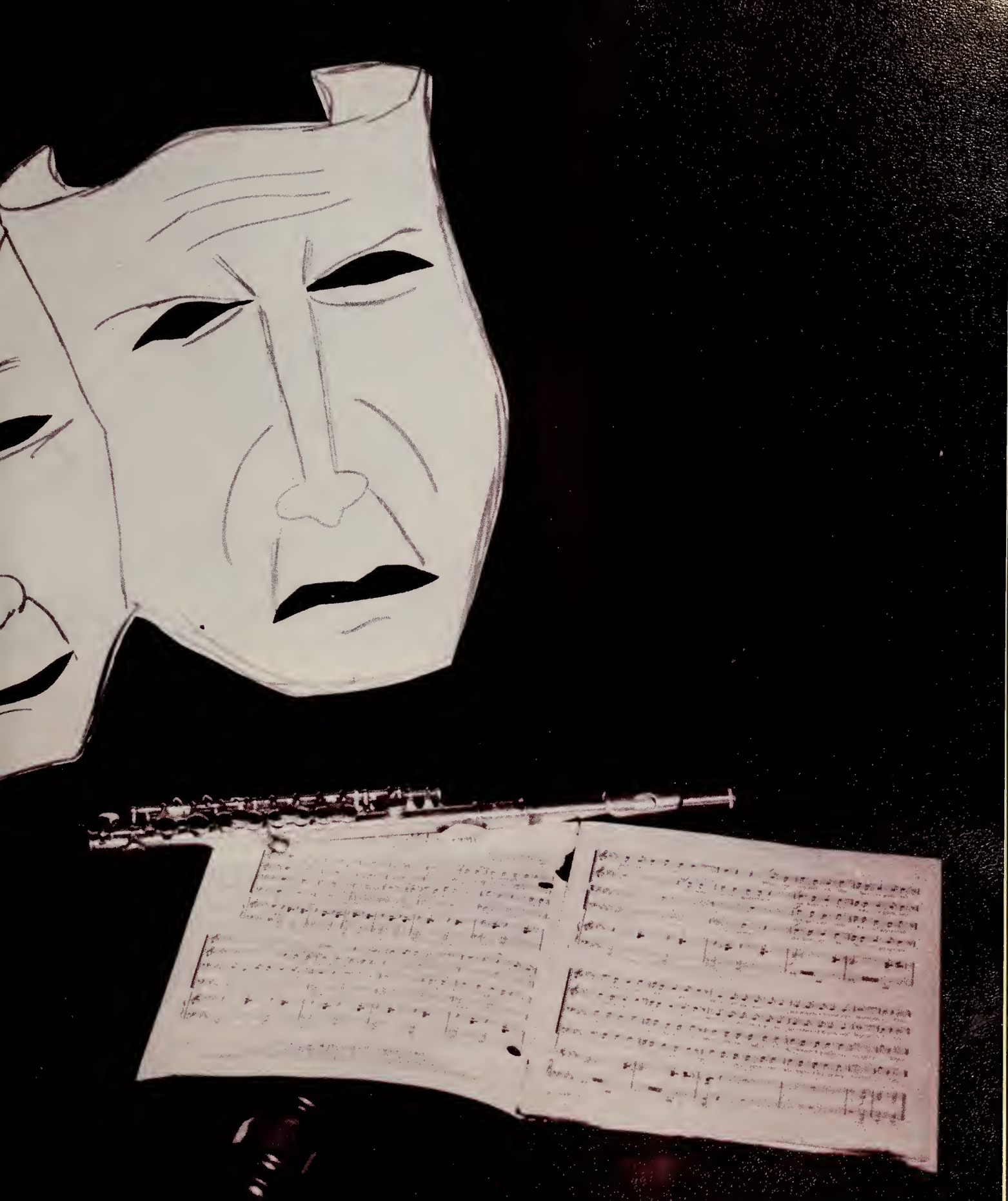

ACTIVITIES

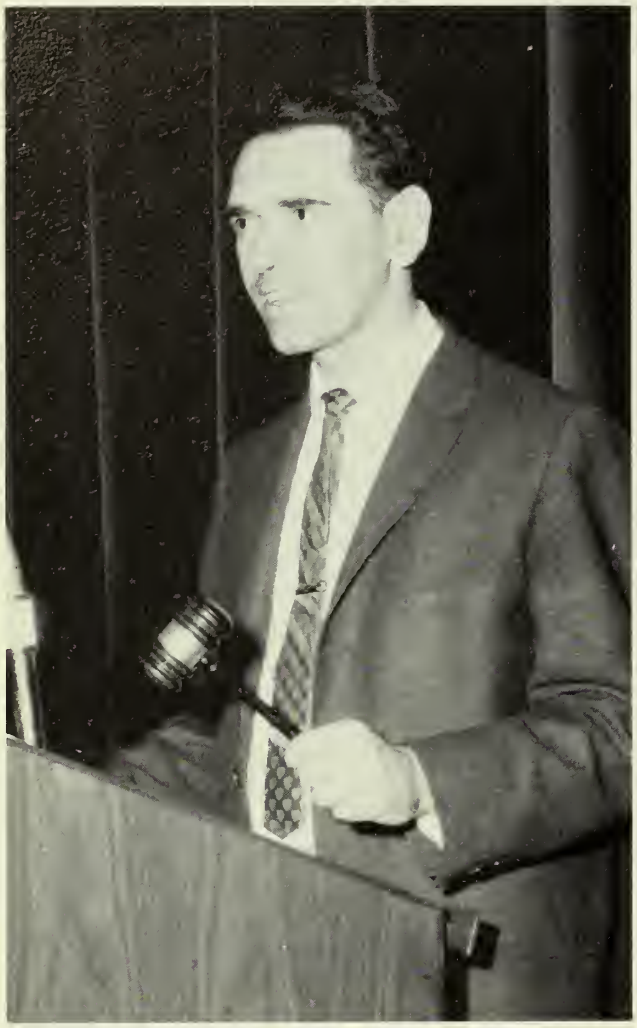

Joseph Messick, *President*

STUDENT COUNCIL

"Government of the students by the students" might well be the motto of the Student Council, the executive body of GSC and the liason between the student body and the faculty. The Council is divided into two groups, the Senate and the Assembly. The representatives of the various organizations comprise the Assembly, while the Senate, a more active group, is composed of elected council officers, organization presidents and class representatives. Leadership conferences, the All-College Week-end, a dinner-dance and the Torch Run are a few of the Student Council's activities.

 EXECUTIVE BOARD. *First row:* L. Haas, N. Bax, B. Bernabe, J. Messick, L. Skinner, D. Wilson. *Second row:* J. McNally, G. Renwick, B. Grassi.

First row: P. Morton, L. Gaehring, B. Schneider. *Second row:* P. Nutt, C. McNeill, L. Haas, N. Bax, G. Renwick, L. Skinner, B. Bernabe, L. Ball, D. Mayer. *Third row:* L. Lodge, I. Van Etten, E. Torgoff, N. Cottringer, M. Roe, M. Lawlor, D. Wirth, B. Shafto, M. Cocove, E. Alcorn. *Fourth row:* R. Smith, S. Houston, R. Truex, D. Johnson, L. Edwards, R. Morris, D. Pearce, M. Sharp, D. Thompson. *Fifth row:* T. Fitzgerald, D. Walters, C. Rieckman, D. Cracker, B. Young, C. Johnson, G. Curry, F. Esposito, R. Gallucci, R. Boisvert.

STUDENT COUNCIL HONOR SYSTEM COMMITTEE: S. Houston, B. O'Neill, B. Weisburg, R. Ryan, B. Grassi, L. Lodge, T. Kinsell.

Homecoming Queen and her court.

Dottie MacElroy, *Senior Class Queen*

Sponsored by the Alumni Association, Homecoming has become Glassboro's biggest fall week-end. The event, in which undergraduates play a major role, provides alumni with an opportunity to see GSC's development and meet its students. This year, a cross country track meet and a soccer game with Paterson State College and the first float contest were included in the activities. The highlight of the week-end was the crowning of Homecoming Queen Marilyn Anderson, who reigned over the semi-formal dance which concluded the festivities.

Dolly Wilson, *1959 winner*

Marilyn Anderson, *Homecoming Queen*

Preparing lanterns are N. Cloclough, K. Lautenschlasger, L. Ball, C. Wood.

The formal moving up of classes is the theme of Lantern Night and the reason for its existence. The ceremony, sponsored by the Student Council, also provides the Opening event of Senior Class Week. The 1960 Torch Run, a significant feature of Lantern Night, began in Trenton when the New Jersey Commissioner of Education, Frederick M. Raubinger handed the lighted Torch of Knowledge to the senior class president. He in turn passed it to the first runner who began the relay to GSC. During the final ceremony of the evening, each class sang their song as the torch was passed to each respective class president.

Evelyn Trebing holds the Torch of Knowledge.

Tom McKenna takes the torch for his start of the run.

MEN'S DORMITORY ASSOCIATION

DORMITORY COUNCIL. *First row:* L. Polisano. *Second row:* D. Smith, J. Schafer, B. Porter, D. Walters. *Third row:* W. Morris, P. Colucci, Mr. Regensburg, C. Johnson, D. Johnson.

All the men of Mullica Hall are included in the Men's Dormitory Association. The Association's governing body, the Council, formulates and executes the rules and regulations for the welfare of the dorm students. Mullica takes an active part in Holiday Open House and has achieved a reputation for winning the Spring Sing Competition.

First row: C. Evens, D. Pearce, C. Rieckman, P. Colucci, B. Porter, D. Walters, D. Thompson, B. Waters. *Second row:* B. Patterson, J. Pendergrass, B. Young, W. Morris, J. Schafer, Mr. Regensburg, P. Oteri, D. Smith, D. Johnson, A. Jacukiewicz, B. Aydelotte, J. Prysak. *Third row:* L. Lucas, D. Gillium, J. Rohm, D. Meyer, B. Bernabe, T. Morgan, J. Cuff, R. Truex, D. Porter, M. Weislow, C. Johnson, D. Luhman, J. Fitzgerald, H. Leaming, E. Barnet, D. Walters, T. Coleman.

WOMEN'S COUNCIL OF REPRESENTATIVES

Women students living in the Dormitories or in off-campus housing are members of the Women's Student Government Association. WSGA's governing body is the Women's Council of Representatives, which includes representatives from the dorms and town residences. The Council seeks to establish rules for the well-being of the women students and to maintain high standards of living. Council members, elected each spring, insure the performance of the regulations that have been established.

C. Hartlaub, secretary; K. Lautenschlaeger, president; N. Anderson, treasurer; B. O'Neill, vice-president.

First row: J. Lupinetti, L. Haas, J. Sisco. *Second row:* B. O'Neill, K. Lautenschlaeger, C. Hartlaub, N. Anderson.

OPEN HOUSE

The beginning of the "worst snowstorm in three years" did not chill the spirit of those participating in Holiday Open House, an annual event sponsored by the Men's and Women's Dormitory Associations. Parents and friends were invited to attend the celebration in order to become more familiar with the college, its students and facilities. Festivities included a dormitory decoration contest, a concert presented by the Orchestra, Band and Choir. and a reception for parents of college journalists, sponsored by the WHIT.

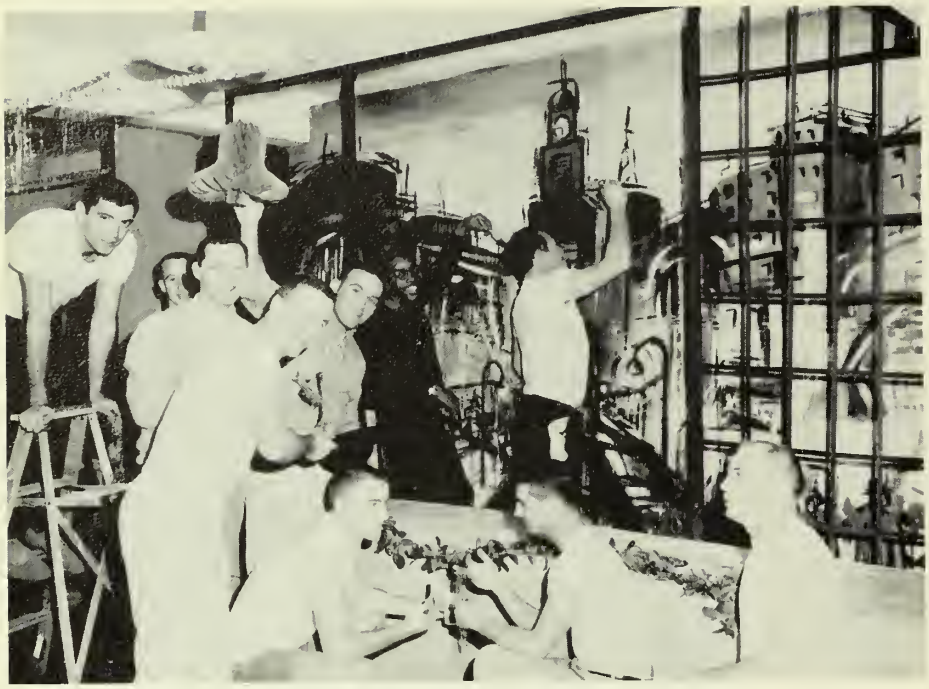

The men of Mullica "deck the halls."

"Peanuts" come to Oak II.

"Christmas at the Inn"

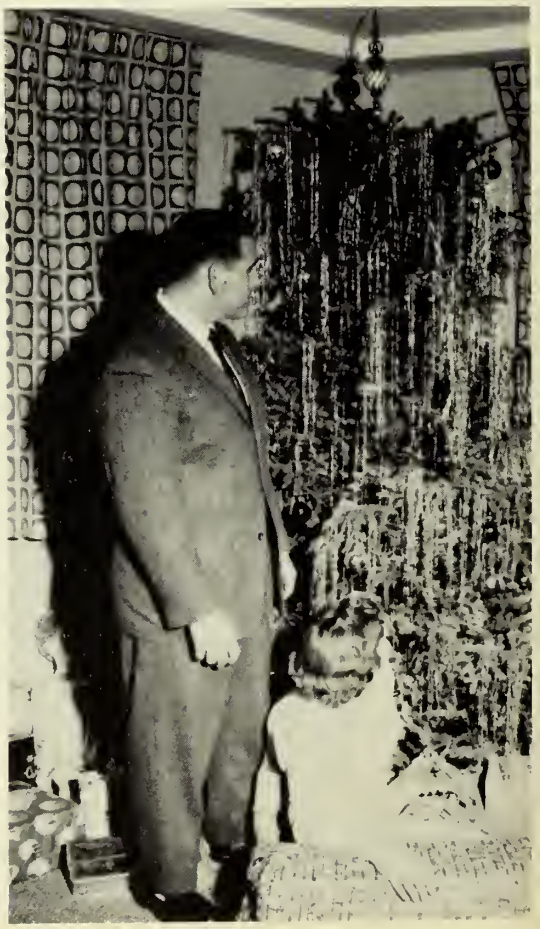

"O Tannenbaum"

B. Howard, treasurer; B. Tanger, president; P. Lusiano, social chairman; D. Settanni, secretary.

KAR exhibits their five lovely contributions to Homecoming.

KAPPA ALPHA RHO

Approximately one half of Glassboro's students are commuters. Kappa Alpha Rho provides a means for these students to have an active voice in student government and campus activities. KAR works to keep parking facilities adequate and assists the Dean of Students with other parking problems. The organization sponsored a commuter's banquet, several informal dances, a skating party, a hayride, and KAR Weekend.

First row: M. Camarano, A. Flint, P. Nutt. *Second row:* A. Eichenberger, D. Hammond, B. Brownell, E. May, M. Bish, B. Higbee. *Third row:* K. Hauck, K. Berry, M. Jensen, C. Moore, R. Price, J. Casper, M. Capella, N. Doran.

MEN'S ATHLETIC ASSOCIATION

To provide all male students with an opportunity to participate in athletics and to promote the growth of character, mind and athletic skills are the goals of the Men's Athletic Association. Voting in the organization is limited to those members who have accumulated 10 points under a point-participation program. The organization sponsors intercollegiate sports including soccer, cross country, basketball, baseball, tennis and golf. All members may join the intramural activities of softball, basketball, badminton, horse shoes and flag football.

VARSITY CLUB: *First row:* T. Jannarone, J. Schafer, L. Polisano. *Second row:* E. Barnes, R. Truex, P. Oteri, T. Ponte. *Third row:* T. Fitzgerald, A. Luhman, C. Johnson. *Fourth row:* J. Prysak, E. Collins, B. Worsefold, E. Bargerhuff. *Fifth row:* J. Luise, F. Esposito, D. Gillum. *Sixth row:* R. Durkin, W. Crane, S. Kiewe.

R. Durkin, assistant treasurer; A. Kapczynski, president; R. Sutton, treasurer; R. Harris, business manager; A. Groff, vice-president.

Who's got winners?

Hike!

A potential two-pointer?

WOMEN'S ATHLETIC ASSOCIATION

I. VanEtten, president; M. Trimmer, treasurer; R. Infante, secretary.

Hockey, basketball, volleyball, bowling, shuffleboard, table tennis, biking, archery, badminton, modern dance, softball, tennis, and gymnastics— this impressive list of activities is open to all women under the WAA program. At quarterly meetings, sports are chosen for the next quarter and points for participation in sports are tabulated. When a woman acquires ten points, she is eligible for membership in the Awards Club. WAA activities include a banquet in the spring, play-days with other colleges, sport trips, conferences and picnics.

EXECUTIVE BOARD

First row: B. Bennett, M. Emslie, J. Smith. *Second row:* D. Wirth, M. Trimmer, I. Van Etten, R. Infante. *Third row:* B. Bowe, B. Turner, B. Weisberg, C. Black, B. Hafenmaier, M. Campbell.

AWARDS CLUB

First row: B. Hafenmaier, B. Bennett, J. McNulty, P. Wytiaz, R. Infante, S. Grefe, B. Brian, D. Kirby. *Second row:* L. LaTerza, M. Jensen, C. Nast, N. Cottringer, D. Wirth, G. Onesty, B. Tarner. *Third row:* G. Spina, M. Trimmer, N. Schmidt, P. Nutt, A. Flint, C. Moore, C. Hansen. *Fourth row:* D. Garcia, L. Ball, M. Fox, E. Frye, B. May, E. Borden. *Fifth row:* I. Van Etten, S. McDonald.

CHEERLEADERS

Pep and vitality describe Glassboro's enthusiastic cheerleaders. Ten girls comprised the Varsity squad headed by Bunny Killen, while the eight J.V. cheerers were led by Bonnie MacRae. The girls kept school spirit high throughout the basketball season. A special tradition of the Cheerleaders is the sponsoring of the Sno-Ball, the annual holiday semi-formal.

VARSITY CHEERLEADERS: *First row:* N. Manion, D. Chell, B. L. Harris, B. O'Neill. *Second row:* B. S. Kelley, R. Trojan, S. Stines, G. Peterson, B. Thalmann.

JUNIOR VARSITY CHEERLEADERS: *First row:* M. Keenan, B. MacRae, E. Stilwell. *Second row:* G. Howe, K. Sheldon, E. Erhardt, M. F. Gerard, M. Goffredi.

J.V. Captain, B. MacRae, Varsity Captain, B. Killen.

The WAA girls enjoy a lively round of ping-pong.

WOMEN'S INTRAMURAL SPORTS

Bite-size bowlers set up another strike.

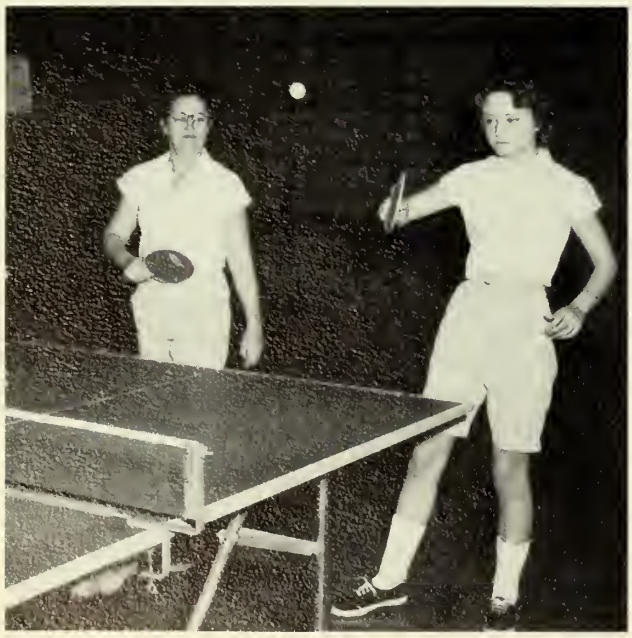

Dot Reed and Kathy Lynch keep their eyes on the ball.

Stretch for that toss-up!

Betty May and Rosyne Infante stretch for the tap.

Watch that spike!

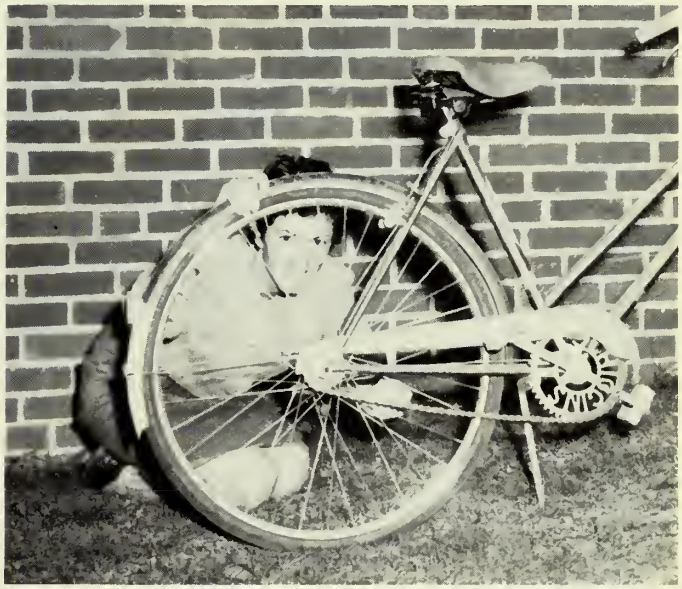

So this is how we do it!

Enthusiastic members enjoy a game of volleyball.

SNO-BALL

A plump snowman and glittering snowflakes carried out the theme of the 1960 Sno-Ball, "Let It Snow." The annual semi-formal, which has become the highlight of the fall semester's social activities, is sponsored by the Cheerleaders. Nancy Bax, representing the Junior Class, was elected to reign as Sno-Ball Queen.

Nancy Bax, *Sno-Ball Queen*

I could have danced all night!

"Frosty" comes to the Sno-Ball.

Completing the pretty picture are J. Anderten, D. Kirby, N. Bax, J. Burt, E. Alcorn.

The Bureau was created to correlate the activities of all campus publications. Editors, advisors and a representative from each of the five GSC publications comprise the membership. The group devotes itself to questions of mutual interest to all publications. A major project of the BOSP is the SPANJ conference in the spring. At this time high school journalists are invited to attend a lecture by a nationally known personage and to participate in publication workshops.

L. Lodge, treasurer; I. D'Ettore, secretary; J. Wilkinson, vice-president.

BUREAU OF STUDENT PUBLICATIONS

First row: B. Coleman, R. Meyer, Advisor, G. Reinfeld, J. Wilkinson.
Second row: B. Schneider, B. Sherlock, I. D'Ettore, P. Wytiaz, L. Lodge.

OAK

The school year in review—a record of college activities, organizations, sports and students—is provided by the OAK. Yearbook workers may participate in any of the five staffs that suit their interest and capabilities. The OAK, as a member of the Bureau of Student Publications, co-sponsors the SPANJ conference in the spring. This year, members of the staff were sent as delegates to the Associated Collegiate Press Conference in Chicago.

Richard Meyer, *Editor-in-Chief*

Patricia Wytiaz, *Associate Editor*

Assistant Editors—D. Quinn, L. Ball, J. Huber

Irene Van Etten, *Layout Editor*

Lowell LaTerza, *Literary Editor*

Marcia Jensen, *Photography Editor*

Byron Young, *Art Editor*

OAK STAFF. *First row:* L. Ball, I. VanEtten, D. Meyer, B. Young, *Second row:* P. Nutt, B. May, J. Huber, M. Lawlor, C. Goetz, W. Rossi, T. Rohrer, D. Quinn, H. Donaldson, C. Wood.

Carol Muschal, *Business Editor*

Mr. Edward L. Wolfe, *Advisor*

Add lay-out receives special attention from WHIT staff.

N. Bax and I. Dionisio contribute their services to completing the WHIT.

Nancy Jill Wilkinson, *Editor-in-Chief.*

Mr. George Reinfeld, *Advisor.*

BUSINESS STAFF: *First row:* G. Renwick, M. Vance, M. Cronin, J. Walz. *Second row:* C. Swain, J. Morton.

WHIT STAFF, *First row:* H. Lipari, S. Goodman, L. Shindle, M. O'Halloran. *Second row:* I. Fine, P. Morton, Mr. George Reinfeld, advisor, B. Coleman, I. Dionisio, I. D'Ettore. *Third row:* B. Bernabe, D. Whitehead, J. Cook, P. Master, C. Christian, C. Davidson, G. Ballantine, N. Bax, J. Walz, L. Hauser, L. Lodge, G. Renwick.

Page Editors: B. Coleman, M. O'Halloran, I. D'Ettore. *Second row:* L. Hauser, N. Bax, L. Lodge, B. Sherlock, P. Mortan.

WHIT

Tuesday deadlines and Monday paste-ups are familiar duties to the members of the WHIT staff. The bi-monthly newspaper provides an opportunity for interested students to become acquainted with the field of journalism. WHIT representatives attend the National Collegiate Press and the Columbia Press Association conventions and co-sponsor the Scholastic Press Association conference for southern New Jersey high schools. Other WHIT activities include an effective healing program for novice journalists, Holiday Open House and a contribution drive to acquire funds for the Korean girl Tai Shik Choi.

Get your WHIT here!

GSC students catch up on the news.

Tyson Kinsell, *Editor.*

Budding poets, writers, and artists have the opportunity to see their efforts in print in AVANT, Glassboro's literary magazine. The content for each issue is selected by AVANT's editorial staff from original manuscripts that have been submitted by the student body.

AVANT

First row: I D'Ettore, B. Perry, L. Manning. *Second row:* B. Bernabe, B. Young, C. Rieckman.

Dr. John Roch, *Advisor.*

Bewildered freshmen find a helping hand in the ACORN, Glassboro's handbook. The ACORN is distributed through the mail to each student before the start of the fall semester. To aid students in becoming more familiar with GSC, the ACORN publishes data concerning campus rules and regulations and provides thumb-nail sketches of each organization.

ACORN

Barbara Schneider, *Editor*

First row: P. Tympanick, A. McGroarty, L. Winship. *Second row:* I. D'Ettore, B. Schneider, B. Coleman, R. Bernabe. *Third row:* S. Crosscup, P. Master, J. Adams, F. Sullivan.

Dr. N. Carb, *Advisor*

The FORECASTER is the official publication of the Public Relations Committee. Geared to the student body, the weekly periodical gives pertinent information about meetings and other coming events on the GSC calendar. Members of the FORECASTER staff are represented in the BOSP and are participants in the SPANJ conference in the spring.

The staff prepares to "forecast."

FORECASTER

Diane Cracker, *Editor*

J. DaPrato, P. Tympanick, C. Reichman, M. Hutingson, P. Oteri, N. Schmidt, S. Ziegler, D. Cracker.

Mr. William Houpt, *Advisor*

The Public Relations Committee functions to keep the college and the community in close contact. Along with correlating and collecting news material and acting as hosts to campus guests, committee members send news releases to hometown papers at the time a student enters Glassboro and again when he enters the student teaching program in his senior year. Projects for this year included the publication of the FORECASTER, participation in the high school career fairs and the building of exhibition tables to display objects of interest to GSC students.

Several members of the Public Relations Committee discuss their next project.

PUBLIC RELATIONS COMMITTEE

First row: R. Connolly, D. Cracker, J. DaPrato. *Second row:* P. Oteri, N. Schmidt, M. Hutchinson, S. Ziegler, K. Roller, P. Tympanick, C. Rieckman.

R. Connolly, secretary-treasurer; D. Cracker, president.

SOCIAL AFFAIRS COMMITTEE

First row: A. Flint, vice-president, P. Nutt, president. *Second row:* E. Aardal, secretary.

Open House, the President's Reception, movie parties, informal dances, and other college functions are made possible through the planning of the Social Affairs Committee. The committee publishes a semester calendar listing social and athletic events for the term. The financial allocation for each activity and the correct attire for social functions are also determined by the group.

First row: A. Flint, P. Nutt, E. Aardal. *Second row:* R. Polhemus, M. Moyer.

HUMANITIES

Art, philosophy, and masterpieces of literature are a few of the topics discussed at the monthly meetings of the Humanities Club. The organization, whose meetings are open to all interested students, was formed for the two-fold purpose of providing an opportunity for people to exchange ideas, and at the same time of raising the cultural standards of Glassboro.

Shirley, Irene and Pat chuckle over plans for the April 1st meeting.

First row: I. Van Etten, S. Wilbur, P. Morton. *Second row:* J. Gruccio, G. Hickman, R. Hand, M. Vittese, B. Leusner, T. Ponto.

STUDENT-
COMM

COMMITTEE ON INTER-COLLEGIATE ATHLETICS: Dr. Ivar Jensen, Dr. Evelyn M. Reade, I. Van Etten, J. Jannarone.

BUREAU OF STUDENT FINANCIAL CONTROL: V. Onesty, B. Bernabe, L. Haas, L. Skinner.

ACULTY
TEES

The student-faculty committees are composed of student and faculty representatives who study and formulate school policy. The Committee on Intercollegiate Athletics concerns itself with evaluating the place of athletics in college life. The Bureau of Financial Control, in conjunction with Student Council, plans the annual budget for all student organizations and recommends policy on financial matters. The Co-operative Association is responsible for the smooth operation of the Snack Bar, the College Store and all campus vending machines. The Committee on Student Life studies policies regarding student guidance, health and welfare, scholarship aid, and the orientation program for freshmen.

STUDENT-FACULTY COOPERATIVE ASSOCIATION: Mr. Walter Campbell, G. Curry, Mr. James Dawson, L. Lodge, Dr. Donald Salisbury.

COUNCIL ON STUDENT LIFE: Mr. George Regensburg, J. Smith, Dr. Constance Dent, R. Truex.

E. Perry, vice-president; J. Lupinetti, president; J. Smith, secretary.

Mr. George E. Regensburg
Advisor

First row: E. Perry, Mr. Regensburg, Advisor, J. Lupinetti, J. Smith. *Second row:* C. Tripician, C. Moore, A. Dietrick.

Dr. Harold F. Wilson, Mr. John T. Cunningham, Honorary Lecturer, Mr. Samuel E. Witchell.

ASSEMBLY COMMITTEE

Tuesday assemblies, Honorary Lectures and the Artist Series are planned by the Assembly Committee. To maintain efficiency, members are subdivided into committees for publicity, receptions and program planning. Artist Series programs for this year included a concert by the Woodbury Symphony Orchestra, a production of *The Merchant of Venice* by the Players, Incorporated, and a program by the Hi Lo's, a nationally famous quintet, which was sponsored by the Committee in conjunction with the senior class.

The Hi Lo's take a well-deserved bow.

Jeanette Lupinetti works on the schedule for the Honorary Lectures.

Mr. David Lloyd and Dr. C. Richard Gillespie
Advisors

Dolores Garcia and Phil Cianciulli rehearse their lines for "Heartbreak House."

Dr. Gillespie directs a rehearsal of "Heartbreak House."

First row: S. Goodman, B. Lacusch, B. Jones, K. Roher. *Second row:* C. Wood, D. Garcia, B. Brownell, B. Killen, L. Ball. *Third row:* M. Sharp, B. Williams, E. Torgoff, C. Reickman, B. Morris.

CAMPUS PLAYERS

"Anatol's Affairs" in the "round."

"All the world's a stage" to the enthusiastic members of the Campus Players. Under the direction of Mr. David Lloyd and Dr. C. Richard Gillespie, the Players have presented consistently fine drama. Members of the group not only act in productions, but perform the auxiliary tasks of set design and construction, publicity, and make-up. Outstanding achievement in the organization is rewarded with the coveted Scarlet and Purple Masque Awards.

P. Caffrey, president, and D. Marcozzi, corresponding secretary.

D. Garcia, secretary, and B. Brownell, vice-president.

Irma D'Ettore plays "Bibi" to Don Lang's "Anatol."

First row: E. Hersh, L. Haas, M. Marcucci, C. Dawm, G. Matta, P. Specht, A. Morris, E. Laehwing. *Second row:* A. Melnyk, J. Kroll, M. Peiffer, M. Fox, D. Volp, C. Robinson, L. Luwigsen, J. Daugherty, D. Storti. *Third row:* D. Carter, D. Black, P. Cicincuilli, D. Walters, S. Fazio, B. Freimanis, M. Weislow, C. Smith, J. Gray, L. Di Pace. *Fourth row:* D. Freeman, B. Young, A. Freimanis, S. Jackson, J. Rouland, F. Dilks, F. Truntz, W. Bowers, L. Aus, J. Reber, G. Wilson, J. Molodowitz.

CONCERT CHOIR

The Concert Choir is literally the "voice" of the college. This select group of students is chosen each year through audition sessions with Mr. Clarence Miller, director. The 1960-61 A Cappella Choir performed for Russian Week, Open House, the Messiah, and other college programs. Besides touring high schools throughout the state, the Glassboro choir was selected to perform for both the Teachers' and the Elementary School Conventions. A highlight of the season was the televised performance of the choir shown on Christmas day.

Mr. Clarence Miller
Director

Mr. Miller explains vocal techniques to some members of the concert choir.

First row: M. Weislow, librarian; J. Molodowitz, secretary; A. Melnyk, treasurer. *Second row:* A. Lingsche, president; B. Young, vice-president.

Typical Wednesday night rehearsal.

Practice makes perfect!

The Choir prepares to sing at the Teachers' Convention.

F. Truntz, A. Travaglione, S. Fazio, C. Williams, D. Robinson, D. Dilks.

BAND

GSC's Band, boosted by the membership of music majors, has grown to a strength of 75 pieces. Under the direction of Mr. Franklin Astor, the Band performed at Spring Concert, Spring Sing, assembly programs and other school programs. Clinics were initiated to encourage better musicianship on both the high school and college levels.

Subsidiary organizations of the Band include the Brass Quintet and the Dance Band, which provided the music for the Senior Prom. The Band performed at several New Jersey high schools in order to raise money for uniforms.

Mr. Astor conducts the band at Homecoming.

First row: G. Stap, L. Nouogrod, D. Van Note, J. Linaberry, E. Hersh, J. Herrmann, S. Fazio, D. Kopcha, T. Gambino, S. Johnson, A. Travaglione, J. Perno, L. Martino, C. Hill, J. Pendergrass, R. Dufala, E. Avril, G. Malta, J. Reber, C. Nestore, R. Mood, M. Wingirt, P. Andersen, J. Ripianzi, S. Heddens, A. Freimanis, C. Williams, R. Jordan, D. Carter, M. Shulman, W. Maenner, S. Jackson, H. Barbera, F. Ferrante, R. Paratore, J. Daugherty, D. Bilbee, K. Scribner, R. Walsh, D. Dilks, A. Armento, F. Truntz, M. Button, J. Tumminia, J. Anderson, D. Pearce, P. Spino, D. Lang, J. Rohm, R. Ippolito, C. Burrichter, J. Burk, L. Costanzo, W. Dockery, D. Robinson, G. Wilson, W. Bowers, L. Aus, S. Houston, R. Carri, A. Hobbs, S. Grefe, N. Cerrato, W. Mitchell.

DANCE BAND—*First row:* P. Spino, A. Dietrich, W. Maeuner, S. Jackson, F. Ferrante, A. Travaglione, S. Fazio, Mr. Franklin Astor, Director. *Second row:* D. Lang, R. Jordan, J. Burke, R. Ippolito. *Third row:* C. Williams, N. Cerrato, A. Armento, D. Dilks, F. Truntz, J. Tumminia.

BRASS QUINTET—D. Dilks, A. Anthony, G. Wilson, J. Burk, C. Williams.

WOODWIND QUINTET—E. Hersh, A. Travaglione, C. Williams, R. Dufala, S. Fazio.

MUSIC EDUCATORS NATIONAL CONFERENCE—*First row:* Dr. Clarke Pfleeger, S. Johnson, S. Jackson, C. Daum, C. Williams, C. Nestore, A. Travaglione, J. Perno, Dr. Edwin Avril. *Second row:* D. Robinson, D. Carter, A. Morris, M. Schulman, A. Hobbs, J. Pendergrass, K. Hill, J. Kroll, M. Flaim, E. Hersh. *Third row:* J. Daugherty, S. Fazio, G. Malta, W. Mitchell, C. Burrichter, L. Martino, A. Melnyk, R. Dufala, J. Tumminia. *Fourth row:* R. Moffa, L. Ludwigsen, K. Scribner, H. Cook, B. Freimanis, H Barbera, J. Molodowitz, R. Ippolito, D. Mullen. *Fifth row:* P. Spino, T. Gambino, J. Hermann, J. Burke, N. Cerrato, J. Rohm, W. Bowers, F. Ferrante, R. Walsh, R. Jordon. *Sixth row:* D. Kopcha, A. Freimanis, G. Wilson, F. Truntz, J. Anderson, J. Reber, D. Lang, D. Dilks, R. Paratore.

ORCHESTRA

Open to students and faculty alike, the Orchestra provides entertainment for such college functions as Open House, Spring Concert and Commencement. Stemming from the orchestra, Woodwind and String Ensembles were founded this year to promote broader musical experiences in the elementary grades. The Music Educators National Conference, another new organization, is composed of music majors who wish to further the professional aspects of music.

A. Travagtione, vice-president, C. Pfleegar, advisor, D. VanNote, secretary, J. Gray, president, C. C. Buricter, librarian, C. Nestore, treasurer.

STRING ENSEMBLE—A Freimanis, D. Carter, S. Kapeller, A. Morris.

". . . I hear the sound of violins."

First row: A. Freimanis, M. Smith, B. Freimanis, H. Cook, A. Hudson, W. Roome, A. Morris. *Second row:* D. Carter, B. Roome, S. Fazio, D. Kopcha, T. Gambino, S. Johnson, H. Carpenter, A. Travaglione, J. Paglia, S. Kapeller. *Third row:* D. Robinson, P. Andersen, B. Waters, J. Ripianzi, F. Astor, C. Williams, D. Robert, M. Ellis, E. Avril, J. Herrmann, E. Hersh, D. Van Note, S. Jackson, F. Ferrante. *Fourth row:* W. Bowers, M. Flaim, J. Tumminia, G. Wilson, D. Lang, C. Burrichter, J. Burk, D. Dilks, M. Button, F. Truntz, A. Armento, J. Gray. *Fifth row:* L. Costanzo, A. Hobbs, N. Cerrato.

Mr. Miller holds an informal rehearsal.

MALE CHORUS

The music program at Glassboro is further augmented by the Male Chorus. The organization is open to all male students, the only requirement for membership being an interest in music. The group, under the direction of Mr. Clarence Miller, rehearses throughout the year for a concert in the spring.

First row: P. Ciancilli, J. Cuff, R. Meyer. *Second row:* L. Aus, W. Waters, C. Burrichter. *Third row:* F. Trunz, S. Jackson, M. Weislow, W. Bowers.

First row: J. Seibert, Y. Rondenbach, B. Davison, J. Huber, B. Schwortz, G. Benson, G. Powell. *Second row:* J. Royer, B. Dietz, B. Dzivban, J. Reikosky, J. Hoff, P. Porter, E. Howard, R. Beitzel, M. Tegge. *Third row:* R. Magil, P. Ellis, K. Graham, T. Rohrer, W. Rossi, L. Ashcraft, B. Bernabe. *Fourth row:* C. Rieckman, J. Young, C. Cole, J. Cuff, C. Johnson, B. Young, R. Smith, D. Zarbatany.

THE BRUSH AND PALETTE CLUB

"Art for art's sake" is the theory behind the Brush and Palette Club. Formed to further aesthetic interest in all forms of art, the organization enables its members to become more familiar with such artistic areas as painting, pottery, and sculpture. The club annually sponsors the Beaux Arts Ball and the Spring Fair where members exhibit and sell their creative efforts. Club members produce Christmas cards and posters.

Sitting: J. Siebert, vice-president. *Standing:* B. Young, president, P. Ellis, secretary, R. Magil, treasurer.

Members working on paintings for exhibit.

Group examines Graphic Arts exhibit.

PHILOSOPHY CLUB

E. Yanowitz, president; B. Samit, secretary-treasurer; B. Anderer, vice-president; Mr. Albert C. Shaw, advisor.

E. Yanowitz leads discussion at Philosophy Club meeting.

"Love of knowledge" is the meaning of the word philosophy. In the search for knowledge, the student and faculty members of the organization hold bi-monthly meetings to examine philosophical ideas. Topics for discussions are often presented by guest lecturers who are experts in fields such as religion, astronomy, physics and literature. Question and answer periods provide members with an opportunity to express their own views on the various topics.

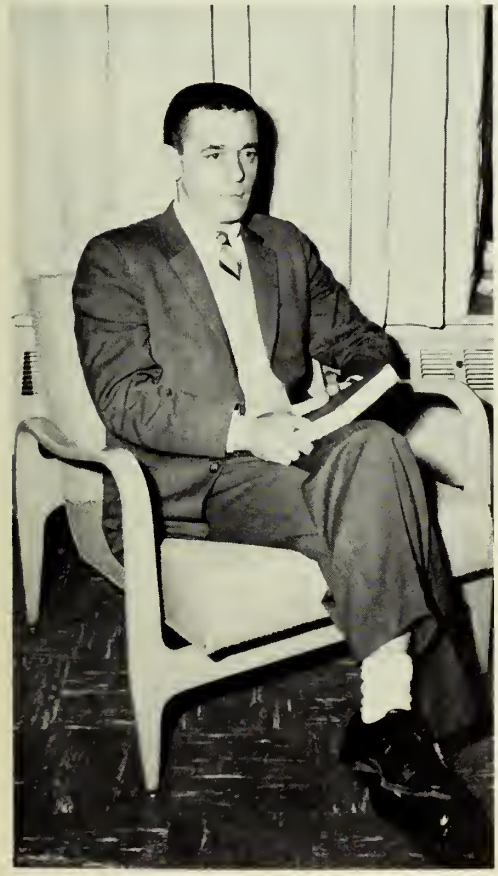

Mr. Albert C. Shaw
Advisor

Sitting: B. Anderer, B. Samit, C. Schwerd, A. Howeth. *Standing:* E. Yanowitz, W. Winegardner.

ASSOCIATION FOR CHILDHOOD EDUCATION

The first New Jersey undergraduate chapter of the Association for Childhood Education belongs to Glassboro State College. A professional organization, ACE has as its goal the improvement of education on the elementary school level. To assist the state and national ACE, the college members participate in educational programs and professional workshops, as well as contributing to the Atlantic City and National Conferences.

First row: D. Passetti, president. *Second row:* N. Proebstle, secretary; J. Werner, vice-president; D. Settanni, treasurer.

Miss Margaret Rauhof
Advisor

First row: M. Rauhof, N Proebstle, D. Passetti, J. Werner, D. Stellanni. *Second row:* L. Manning, M. Wallace, J. Giuffra, M. Cocove, V. Brzoska, J. Paparone, D. Kirby, C. Hartlaub, B. Jeduel, A. Schneider, P. Werlock, M. Emslie. *Third row:* A. Cintron, B. Bradley, R. Soltis, M. Murtha, L. Winship, V. Stap, B. Schneider, R. Trojan, N. Magill, B. Wheatley, B. Schmurak. *Fourth row:* A. Cibuua, R. Pittaro, F. Langley, M. Bethmann, M. Hutchinson, M. Meinzer, L. Platterspiel, D. Van Note, J. Rulon, P. Laine, K. Skofteland.

First row: B. Sobelman, J. Sheppard, C. Morrison, I. Fine, B. Brian, B. Barton, B. Bradley, V. Brzoska. *Second row:* B. Roher, M. Roe, S. Clifford, B. Corey, R. Mood, H. Lipari, D. Dean, R. Soltis, M. Murtha. *Third row:* C. Haines, M. Silvius, B. Jenkins, G. Andrews, G. Inverso, M. Cocove, J. Giuffra. *Fourth row:* M. Bethmann, M. Kona, R. Pasler, R. Pisano, F. Langley, R. Parker. *Fifth row:* D. Pincus, D. Sobelman, G. Bou, J. Lilly, E. Borden, J. Beck, J. Reikosky, M. Senn, B. Bartfai, R. Ryan, L. Smith, W. Wells.

First row: D. Sobelman, president; B. Bradley, treasurer. *Second row:* R. Ryan, secretary; D. Pincus, historian.

Dr. Smith and several GSEA members discuss current problems in education.

GLASSBORO STUDENT EDUCATION ASSOCIATION

An affiliate of the National Education Association, the Glassboro Student Education Association has the promotion and exploration of the teaching profession as its goals. Members of the club serve as guides to campus visitors and participate in a leadership conference and installation ceremony for high school Future Teachers of America. In addition. GSEA sponsors the annual Valentine Dance and a Spring Banquet.

CURRENT AFFAIRS FOR EDUCATION

Seated: L. Watson, secretary. *Standing:* G. Renwick, vice-president, D. Johnson, treasurer, K. Wooden, president.

Current Affairs For Education is an organization geared to those students who have a primary interest in national and international affairs. For its monthly meetings, CAFE invites guest speakers to lead discussions on present world problems.

This year's CAFE programs included Election Week, featuring political speakers Paul Butler and Bernard Shanley; Russian Emphasis Week, highlighted by the showing of the film "Alexander Nevsky"; and the all day Symposium on World Crises with four foreign lecturers.

The Political Affairs Committee of the CAFE Club was organized by Mr. Maurice Blanken to allow students to study specific political problems more intensely.

First row: H. Wilson, M. Livingston, Dr. Barker, H. Taylor, M. Creamer, M. Blanken, R. Edwards, K. Wooden. *Second row:* J. Luisi, T. Joyce, T. Balliro, C. Black, D. Porter, C. Dunn, J. Vogeding, L. Di Pace. *Third row:* M. Olive, M. Kurshat, J. Greene, J. Stewart, M. Ludwick, L. Gibson, E. Carey, D. Fluscher. *Fourth row:* P. Davis, I. D'Ettore, B. Coleman, E. Resnick, A. Radzik, L. La Terza, M. Jensen, V. Barker. *Fifth row:* M. Moyer, M. Mahoney, S. Friedrich, L. Devlin, J. Turner, B. Turner, B. Bowe, A. Black. *Sixth row:* G. Curry, F. Cossaboon, M. Herman, B. Stazko, M. Sharp, A. Wood, J. Leonard, L. La Battaglia. *Seventh row:* J. Thomas, F. Mastrogiovanni, R. Montana, R. Bondulich, E. Collins, T. Lamey, M. Cianci, L. Watson. *Eighth row:* J. Jannarone, M. Callan, C. Bohensky, G. Roth, C. Schmidt, B. Crane, G. Renwick, D. Johnson. *Ninth row:* J. Gillespie, W. Boyd, A. Jacukiewicz, D. Quinn, L. Borek, S. Clifford, B. Levener, A. DiNardo. *Tenth row:* P. Kiokpatrick, J. Albano, B. Kickbride, D. Porreca, R. Perestam.

The "great debates."

Students tally Presidential election returns.

Dr. Harold F. Wilson
Advisor

GSC students participate in CAFE's Mock Election.

First row: R. Stephens, W. Wells, R. Thompson, J. Lamnin, J. Albano, T. Morgan. *Second row:* J. Cuff, J. Lubrant, M. Sharp, D. Johnson, G. Renwick, D. Porter, D. Nichol, R. Morris, G. Levalley, R. Stazko, C. Evens, L. Lucas, M. Weislow, J. Pendergrass, B. Becker, D. Walters.

J. Lamnin, president, and R. Stevens, advisor.

ALPHA PHI OMEGA

To serve the college, the community, the student body and the individual are the chief objectives of Alpha Phi Omega. The organization is a newly formed national fraternity composed of men who were once affiliated with scouting. AΦO members fulfill their goals of friendship, leadership, and service by acting as GSC proctors, guides and ushers, by providing resource persons for the Campus School Cub Scouts, and by promoting leadership in the individual.

J. Albano, treasurer; R. Thompson, vice-president; J. Lamnin, president; W. Wells, secretary.

RADIO CLUB

Ham sets and the Morse Code play a prominent part in the expanding Radio Club. Membership requirements include only an interest in radio. Because classes are held in code and radio operating, no experience is necessary. Facilities for a complete amateur radio station will be housed in Savitz Library. This sending station will enable club members to communicate with other radio stations throughout the country.

Seated: G. Chaber, G. Inverno, E. Foster, L. Manning. *Standing:* I. Cohen, P. Dawson, J. Reikowsky, H. Meyer, S. Hamburger.

Mr. J. Willard Carey
Advisor

Seated: S. Hamburger, vice-president and H. Meyer, secretary-treasurer. *Standing:* Mr. J. W. Carey, advisor and I. Cohen, president.

The philosophical Greeks believed that the body should be as well trained as the mind. In keeping with this historical precedent, Glassboro provides facilities for active participation in intramural and intercollegiate athletics. Each sport enables both player and spectator to exhibit good sportsmanship and team play.

SPORTS

First row: S. Freeman, F. Birnbaum, A. Groff, C. DeLeon, S. Kewee, J. McDonald, G. Lauck, R. Klimek, B. Freimanis, K. Milton, D. Harvey. *Second row:* Mr. Samuel Porch, coach, T. Wilson, E. Collins, E. Barnes, B. Long, A. Freimanis, J. Pharazyn, A. James, R. Bondulich, A. Tanner, B. Sutton, G. Freeman, D. Luhman, J. Siebert, C. Johnson.

SOCCER

GSC fighting down the field.

Battling against the disadvantage of inexperience, the Profs finished the 1960 season with a very passable 4-5-1 record. Credit belongs to Andy James, a novice on the soccer squad, who set two GSC records. With a total of 233 saves, goalie Andy averaged a new high of 23.3 saves per game. One of the fourteen returning lettermen, Bill Long captained the team and the Prof scorers with five goals. The GSC team showed the extent of their capabilities at the Jersey City rivalry, where they upset the favored squad to win 4-1.

Ansis Freimanis angles to kick the ball out of enemy territory.

Jim Pharazyn and rival team up for the soccer version of "The Old Soft Shoe."

"Laissez faire" is soccer policy, too.

CROSS COUNTRY

Coach Wackar presents awards to outstanding players, Calvin Woods and Lucius Harvey.

Meeting for the first time in an NAIA league, the Glassboro Cross Country team finished fourth in District 31. Of the seven meets, the Profs emerged victorious in three. Honors for the year belong to harriers Calvin Woods, who was elected Honorary Captain, and Lucius Harvey, who received the Men's Athletic Association award for the most valuable runner.

First row: C. Woods, P. Oteri, J. Gruccio, J. Dailey. *Second row:* A. Lingsch, J. Bannon, E. Johnson, E. Keyek, S. McKenzie, Mr. R. Wackar.

First row: E. Morris, V. O'Hara, M. Callan, G. Roth, C. Schmidt, H. Leaming. *Second row:* B. Getty, C. Evans, P. Mangold, W. Patterson, J. Collins, Mr. Neil Haldeman. Coach.

JUNIOR VARSITY BASKETBALL

Eleven men representing the freshman and sophomore classes comprised the J.V. Basketball squad. The GSC sharp-shooters finished the season with an admirable record highlighted by a long winning streak.

George scores for GSC.

Jump high for another two points!

First row: R. Harris, T. Jannarone, G. Edwards, J. Kiple, H. Leaming, A. Kapczynski. *Second row:* Mr. Richard Wackar, Coach, J. Collins, L. Polisano, F. Dilks, B. Wright, R. Durkin, J. Schaefer.

VARSITY BASKETBALL

The spirit demonstrated in 1959-1960 was again in evidence as the Profs opened the 1960-1961 season. Last year, a new cumulative scoring record was set when GSC totaled 1872 points against their opponent's 1773 points. The new tally increased Glassboro game average to 74.8 points. Al Kapczynski led the team in scoring, registering 438 total points and breaking another GSC record. Coach Wacker's team was victorious in seven of their ten conference games.

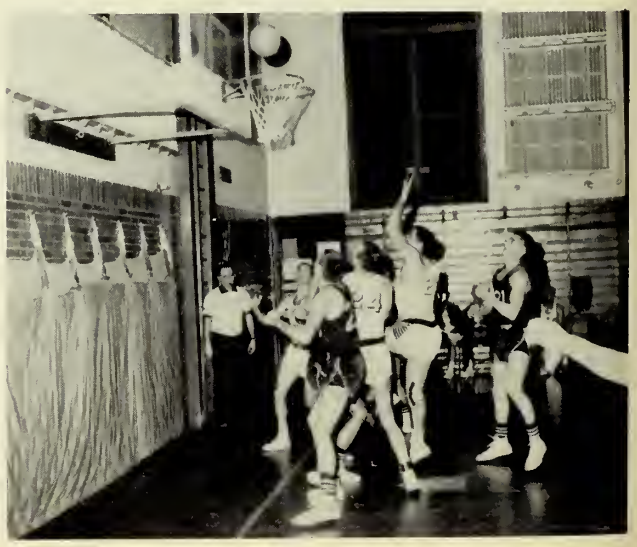

Reach for that rebound!

Swish!

Ron Durkin scores for the Profs.

Glassboro gains two more points against National Aggies.

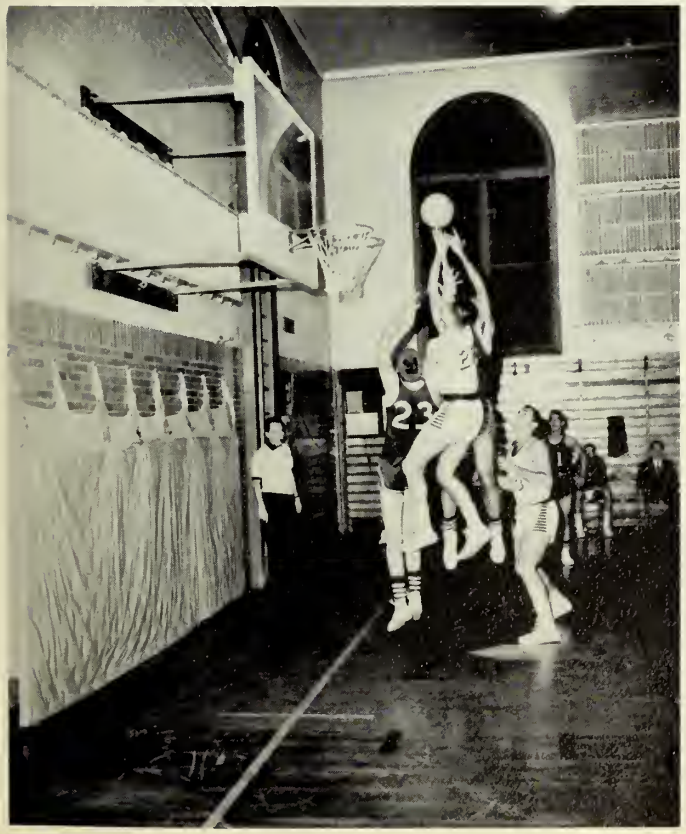

Scrambling for a rebound.

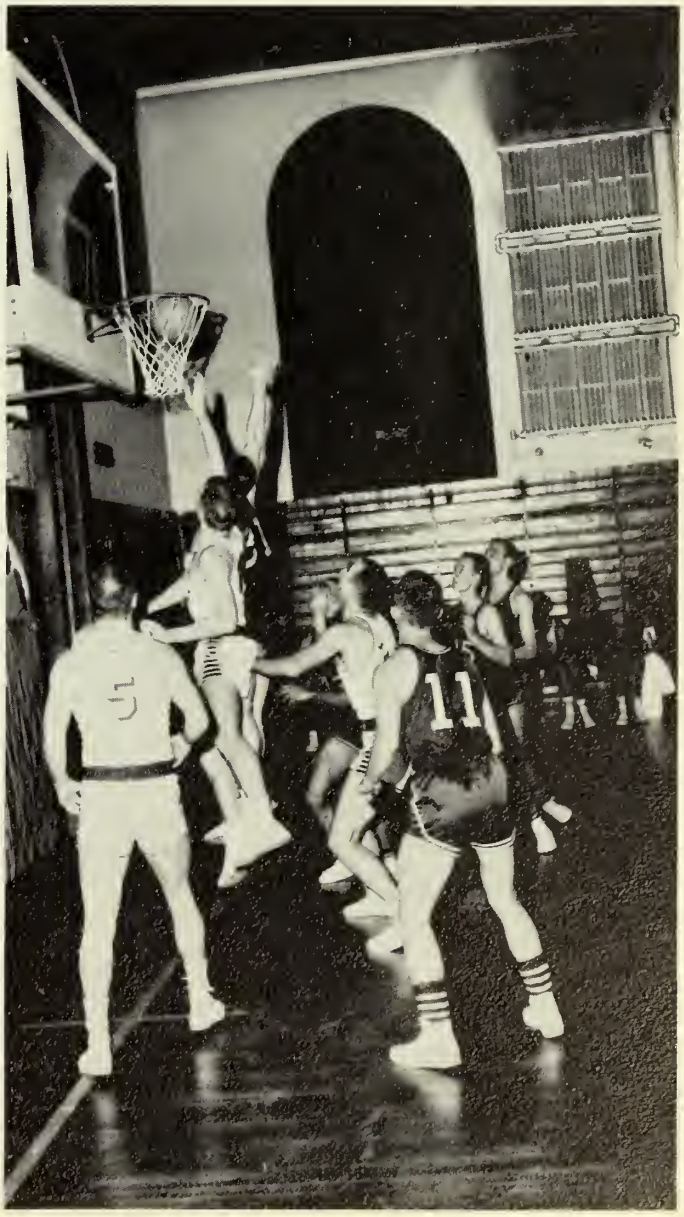

GSC scores from underneath.

RECORD

Glassboro		*Opponents*
7	Penn. Military College	9
1	Monmouth College	11
7	Philadelphia Pharmacy	3
8	Rutgers, South Jersey	3
7	Jersey City State	5
2	Jersey City State	3
6	Paterson State	1
4	Montclair State	0
8	Montclair State	6
1	Trenton State	4
2	Rutgers, South Jersey	6
4	Trenton State	6
3	Newark State	0
6	Newark State	0

Ron Truex, Jim Schafer, and Bob Sutton in a pre-game warm-up.

First row: A. Groff, J. Luisi, J. Venturini, B. Crane. *Second row:* J. Schafer, R. Sutton, R. Truex, J. McKenzie, B. Harris, E. Bargerhoff.

It looks like a draw between Ron Truex and Joel McKenzie.

Sal Esposito prepares to bring in another run for the Profs.

BASEBALL

Winning the majority of their games, the Profs finished the 1960 season with an 8-6 record. Coach Porch's nine played scheduled games with each state college as well as with PMC and Philadelphia College of Pharmacy. Jay Luisi and Bob Harris, with respective batting averages of 320 and 314, led the team in batting, while Ron Truex headed the pitchers with an earned run average of 1.87.

Bill Crane, Bob Harris, and Jay Luisi engage in a pre-game warm-up.

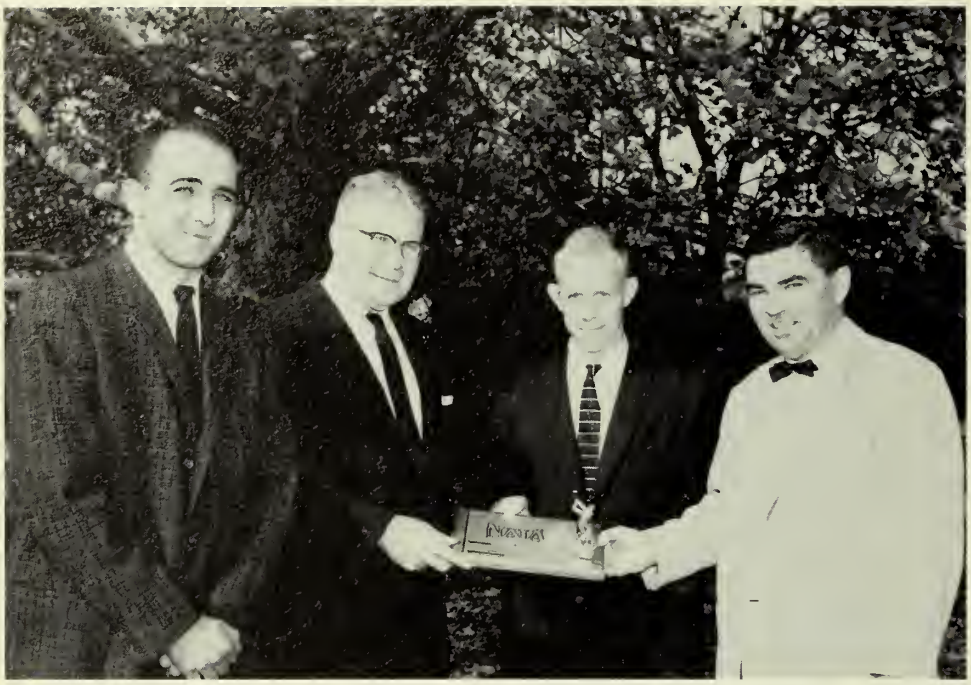

Awarding the NAIA plaque to Ron Durkin and George Lauck are President Robinson and Mr. Porch.

GOLF

RECORD

Glassboro		*Opponents*
9	Rutgers, South Jersey	9
11½	Philadelphia Textile	7½
3	Temple University	15
0	Rider College	9
12	Bloomfield College	6
4½	Montclair State	5
12	Newark State	3

The Glassboro golfers ended the 1960 season as NAIA District 31 champions. George Lauck, individual title winner, and Ron Durkin joined forces to win the team title of the four state tournament. Mark Blasko, D. Moore, D. Fleischer, H. Gersinhofer, and anchor men E. Hawn and D. Chrans led the putters to a 3-3-1 record.

D. Fleischer, R. Durkin, G. Lauck, D. Moore.

George Lauck demonstrates his championship style.

Bernie Nottingham, the Profs' Number One man.

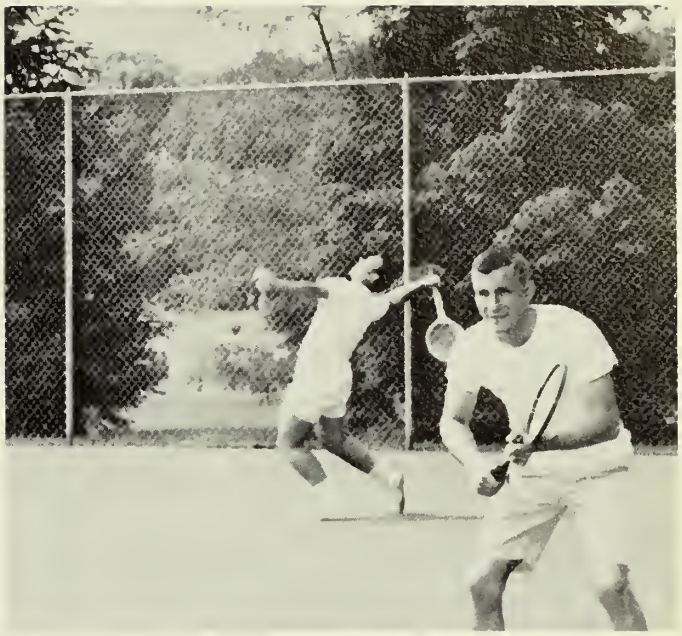

Ted plays the net as Phil prepares to ace another shot.

Improving as the 1960 season advanced, the Prof netman finished the year with a 3-6 record. Ted Klepac was awarded the Thomas Robinson Award for most valuable player, and Dave Porter, manager, was elected honorary captain.

TENNIS

RECORD

Glassboro		*Opponents*
0	Rutgers, New Brunswick	9
7	Jersey City State	2
9	Rutgers, South Jersey	0
4	Montclair State	5
1	Rider College	8
1	Trenton State	8
6	Rutgers, South Jersey	1
3	Philadelphia Textile	6

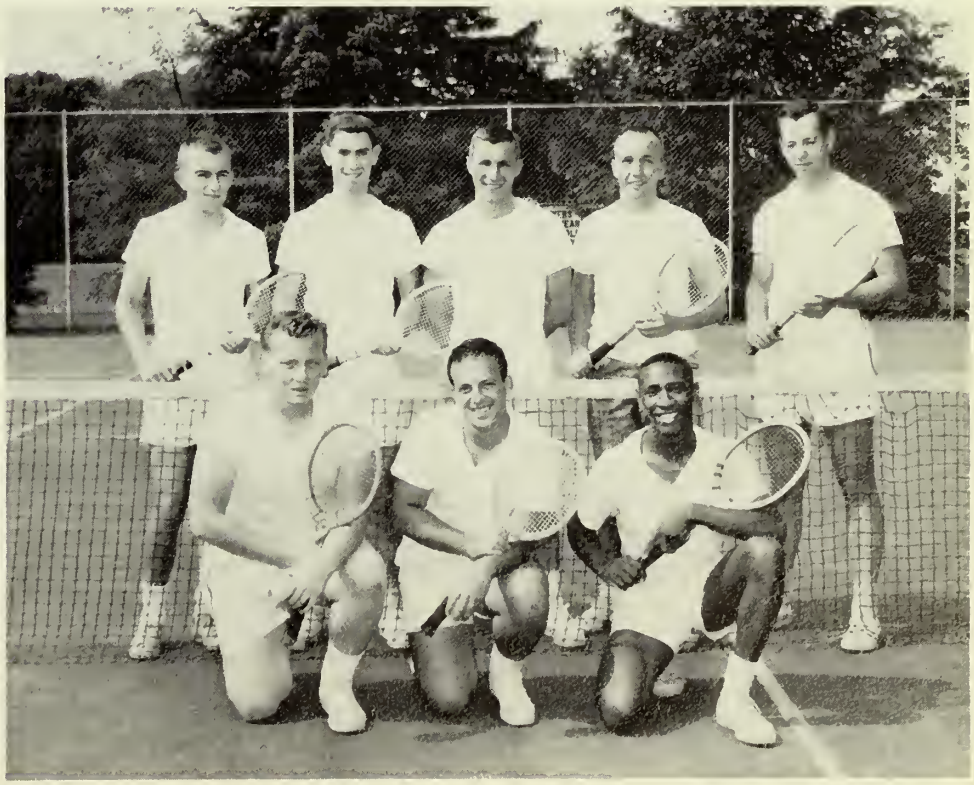

First row: J. Prysak, P. Birnbaum, B. Nottingham. *Second row:* B. Bernabe, S. Friedman, T. Klepac, T. Wriggins, D. Fleischer.

Wide-eyed freshmen, confident sophomores and sage juniors, all are caught up in the full stream of learning. These are the formative years when the mind matures and the ideas met with in the classroom are transformed into the convictions that will become a part of the total individual.

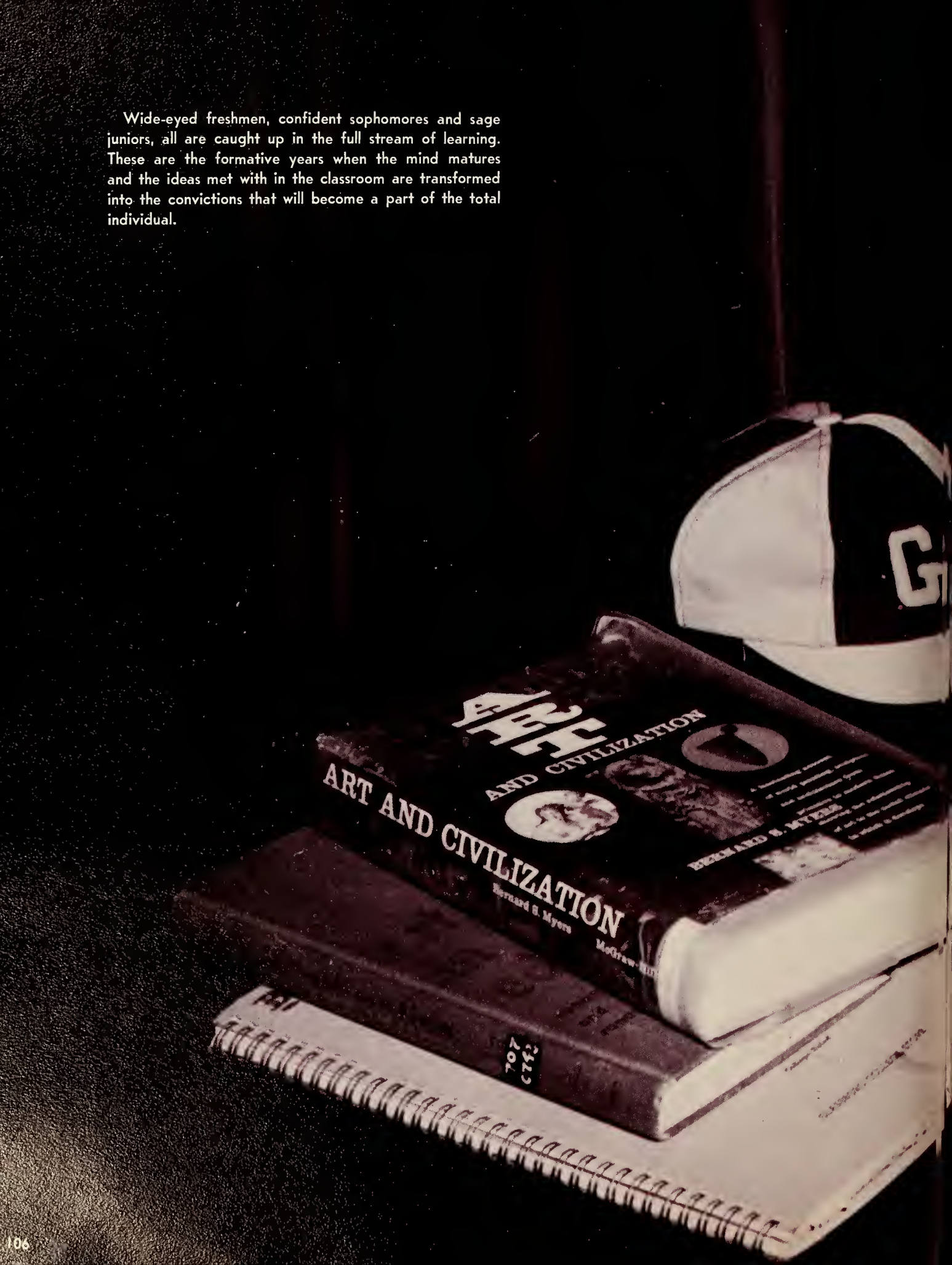

UNDERCLASSMEN

FRESHMAN CLASS

First row: L. Gaehring, historian; B. Grassi, president; S. Hunt, secretary.
Second row: D. Pearce, F. Esposito, treasurer.

Very typically 1960.

The Frosh, sporting dinks and name-cards, passed through the usual vigors of Orientation Week as they became familiar with the pattern of college life at Glassboro. The largest class in GSC's history soon became active participants in drama, publications, and other campus organizations. Through the election of officers, including the new position of historian-recorder, the Class of 1964 began to function as a group. Asserting their individuality, they chose class colors, hats, songs and emblems, as well as introducing a banner with a class motto and the first class newspaper, the Freshman Flash.

First row: S. Dowdall, B. Stilwell, D. Storti, C. King. *Second row:* B. Adams, D. Pearce, L. Gaehring, W. Grassi, S. Hunt, F. Esposito, M. Shulman. *Third row:* E. Alcorn, B. Boisvers, R. Gallucci, L. Rotberg, N. Cerrato, T. Coleman, A. Orfanelli, T. Fitzgerald, M. Regan, B. Lacusch.

First row: H. Alexander, W. Banasiak, B. Barton, M. Ballato, M. Arentzen. *Second row:* J. Adams, C. Alwine, M. Banscher, B. Adams, E. Alcorn. *Third row:* A. Armento, J. Anderson, H. Barbera.

"Alma Mater, we greet thee . . . "

First row: C. Costello, M. Cassisi, T. Chutro. *Second row:* E. Catalano, G. Connolly, P. Castello, J. Conn. *Third row:* A. Castagno, P. Collins, L. Coia. *Fourth row:* L. Costanzo, J. Champ, J. Cook, J. Cope. *Fifth row:* J. Collins, C. Christian, W. Campbell.

First row: J. Da Prato, C. Creamer, N. Decker. *Second row:* D. de Fay, M. Dawson, B. D'Allessandro, C. Daniels. *Third row:* H. Cumback, C. Daly, D. Dean, C. Damask, M. Cullen. *Fifth row:* J. Culbreath, C. Davidson, E. Davis.

Hey, get your red-hot signatures!

The first election for the "Class of the Hurricane."

First row: J. Dreyer, R. Dengrove, S. Dowdall. *Second row:* E. DeMarco, N. Dunham, S. Donnelly, W. Dennison. *Third row:* E. Erhardt, J. Delekta, M. Ellis. *Fourth row:* C. Evans, P. Cantrell. *Fifth* row: C. Dunn, P. Duffy, L. Formosa, M. Fahy.

Wall-sitting for Sophomores only.

First row: S. Fischer, G. Friedman, I. Fine. *Second row:* R. Ferguson, C. Fletcher, G. Fraser, D. Ford. *Third row:* A. Franks, M. Farry, M. Fineman. *Fourth row:* J. Funston, A. Frentzen, F. Ferrante, T. Fitzgerald.

First row: D. Bilbee, S. Goodman, K. Goepfrich. *Second row:* M. Goffudi, W. Grassi, M. Garrity. *Third row:* R. Gallucci, S. Germanio, M. Gallucci. *Fourth row:* K. Grabert, D. Gaynor, D. Goldsmith, B. Gappo. *Fifth row:* J. Gardner, R. Getty, C. Goff.

Sophomore with signing chore.

First row: J. Berton, M. Bilotta, B. Bowker, G. Billingham, K. Berry. *Second row:* B. Brignolo, R. Bell, L. Broomall, B. Boisvert, B. Boykin. *Third row:* A. Brown, R. Brewster.

The Freshmen attend their first Convocation.

First row: J. Hemingway, B. Henrie, K. Hauck. *Second row:* S. Hand, L. Harker, L. Gumrecht, S. Heddens. *Third row:* M. Hamacker, C. Hausler, S. Hennissy. *Fourth row:* K. Hickman, C. Harkins. *Fifth row:* P. Hadenwald, R. Griffith, J. Herpst.

First row: P. McGuire, D. Marcus, A. Macatee. *Second row:* A. McGroarty, G. Mahler, M. Marcucci, S. Mariano, N. Magill. *Third row:* G. Marshall, J. Maron, W. McMackin, K. McGrath, A. Magliocco.

First row: B. Hull, M. Hopkins, L. Howeth. *Second row:* C. Hill, I. Hess, B. Heyne, G. Howe. *Third row:* A. Hobbs, C. Hughes, J. House. *Fourth row:* J. Hesseldentz, A. Hitchner, J. Hitcliney, A. Hudson.

One, two, three, pull!

First row: M. Petrello, L. Powell, S. Reed. *Second row:* E. Pollock, D. Pierce, C. Pointon. *Third row:* L. Schirohi, S. Pollock. *Fourth row:* T. Ponto.

First row: C. Cassetta, B. Buchanan, J. Cappellucci, J. Casper, M. Capella. *Second row:* B. Burrell, P. Caregnato, E. Bunce, C. Brunetta, J. Caffrey. *Third row:* R. Capo, B. Carey, G. Calogero, M. Button.

The classic beauty of College Hall.

First row: D. Storti, D. Wade, B. Stilwell. *Second row:* F. Sullivan, M. Vanderslice, B. Waters. *Third row:* K. Stracka, P. Specht. *Fourth row:* C. Swain.

First row: M. Hurwitz, A. Jerrell, S. Strang, B. Jones, S. Hunt. *Second row:* D. Janusz, S. Jacobs, C. Subach, S. Kupeller, J. Jones, M. Janssens.

First row: C. Morrison, B. Miles, V. Meek, C. Meimbresse, P. Master. *Second row:* E. Mikle, B. Moffa, J. McCloy, W. Morley.

First row: C. Peters, B. Patton, J. Orlando. *Second row:* B. Orwyn, J. O'Grady, P. O'Rourke, C. Peterson. *Third row:* J. Pelura, J. Peterson, M. Paczkowski. *Fourth row:* R. Pelaschier, A. Orfanelli.

"Misty" and company.

First row: C. Lewis, L. Lafferty, L. Lina, C. McColleem, C. Lynch. *Second row:* B. Lacusch, K. Lynch, S. Kentz, J. Lowe, B. Lynde.

College Hall after the "Big Snow."

First row: C. Roeder, S. Prezoisi, H. Rosenberg. *Second row:* K. Ruggeri, K. Roller, R. Rutkowski, D. Reed. *Third row:* N. Ryder, W. Reed, M. Regon. *Fourth row:* E. Rush, J. Sehl, J. Rowland, L. Rotberg.

First row: L. Winship, C. Tupician, C. Williams. *Second row:* A. Wachtel, A. Williams, R. Voorand. *Third row:* P. Tympanick, J. Wojdon. *Fourth row:* J. Tomaszewski.

Another busy table at the library.

First row: C. Offner, A. Newman, A. Morris, J. Normann. *Second row:* P. Nagrosst, E. Morris.

Savitz Library as viewed in the Springtime.

First row: M. Smith, C. Smith, J. Smith. *Second row:* M. Shindle, H. Schneider, K. Sheldon. *Third row:* M. Seran, B. Stilivde. *Fourth row:* J. Seagrave.

First row: W. Klaitz, P. Keuscher. *Second row:* J. Kroll, J. Kuran, B. Kolocki. Z. Kliger, J. Kolibaba. *Third row:* C. King, R. Krasner, J. Mutt, J. Kinsell, M. Kesterson, S. Kiewe, D. Knox.

SOPHOMORE CLASS

Liz Johnson, Secretary and Ron Truex, President.

In the sophomore year, the members of Class of 1963 were introduced to their first "methods" course, Integration, as well as to their respective major study areas. Outside the classroom, the sophomores participated in Homecoming Week-end by decorating a float and proudly sponsoring the Homecoming Queen, Marilyn Anderson. With the aid of the Junior Class, the Green and White brought GSC a jazz concert featuring "Big Margaret" from Cedarwood. The sophomores also sponsored a "welcome back" dance at the beginning of second semester and a class week-end in March.

First row: M. Cocove, M. Rizzo, E. Johnson. *Second row:* B. Connolly, L. Gibson, D. Kircher, R. Truex.

First row: C. Bacon, H. Gallaher, H. Floyd. *Second row:* J. Gambogi, M. Cronin, L. Gibson, R. Di Dio. *Third row:* R. Swiesiski, B. Connolly, H. Ashenfelter. *Fourth row:* L. Grant, B. Worsfold, C. Johnson, W. Bernhardt. *Fifth row:* D. Harrington, K. Milton.

Time to wake up, Linda, the meeting's almost over!

First row: D. Terilla, A. Sinagra. *Second row:* P. Laine, L. Manning, B. Murtagh, T. Byrnes, M. Piazza, M. Lambert, L. Anderson. *Third row:* J. Schaffer, J. Reikosky, A. Staub, R. Morris, C. Pancoast, B. Miller, R. Doughty, J. MacKenzie, M. Anderson.

First row: S. Yeager, J. Schiff, J. Snyder. *Second row:* K. Skofteland, B. Schneider, M. Ruch, M. Wallace, D. Svihula, J. Beck. *Third row:* S. Yerkes, G. Peterson, S. Willren, E. Borden, J. Sheeler, D. Volp, M. Chernesky, R. Ryan, B. Bredell.

First row: D. Carter. *Second row:* J. Molodowitz, J. Daugherty. *Third row:* C. Burrichter, B. Paratore, M. Shulman. *Fourth row:* B. Dufala, W. Mitchell.

Here I come, ready or not!

First row: F. Holstan, J. Giuffra, M. Cocove, B. Harris. *Second row:* B. Waters, J. Anderton, D. Hurff, D. Holskey, L. Hauser, M. Hailey. *Third row:* G. Miller, G. Ballantine, B. Jaquith, J. Lawrence, H. Cline, M. Campbell.

No fair, I wasn't ready!

First row: M. Pinizzotto, B. Samit, M. Boyd. *Second row:* R. Gaughan, P. Pike, M. Moloney, W. Advena. *Third row:* J. MacDonald, J. Wilcox, W. Bates. *Fourth row:* J. Prysak, E. Jeffers, D. Harvey, B. Porter. *Fifth row:* R. Truex, L. Polisano, J. Wiederwax.

Socializing on the wall.

First row: J. Stewart, M. Kurshat, M. Ludwick. *Second row:* B. Turner, M. Olive, J. Turner, B. Bowe. *Third row:* G. Roth, J. Greene, L. La Battaglia. *Fourth row:* M. Herman, C. Schmidt, P. Kirkpatrick, J. Jannarone. *Fifth row:* J. Leonard, B. Stazko, M. Sharp.

First row: S. Laird, K. Brown, N. Doran, B. Olt, E. Mounce. *Second row:* C. Durand, E. Johnson, A. Graff, P. Golway, B. Garrison, B. Gwynne, J. Hoerler. *Third row:* M. Jensen, D. Kircher, E. Kelly, J. McIntosh, E. Jones, J. Gelfond, J. Hannas.

First row: J. Holsen, M. Rizzo, P. Turi. *Second row:* J. Romanini, B. Gennell, N. Storti. *Third row:* P. Estilow, P. Sariego, A. Ketschek, C. Holapfel. *Fourth row:* N. McMillan, M. Powell, G. Inverso. *Fifth row:* Tom Daily, B. Smith.

Savitz framed by snowy trees.

First row: D. Stewart, B. Higbee, D. Hyres, K. Bartuccio. *Second row:* R. Baglio, J. Hamann, N. Joslin, A. Cintron, D. Chell, B. Wiseman, P. Resnick. *Third row:* C. Cline, A. Watson, J. Jones, R. Price, M. Fisher, P. Bishop, P. Bachalowsky, J. Crane, D. Gould, M. Harris, K. Hacker.

First row: G. Huber, G. Palese, D. Thompson, I. Dionisio, E. Foster. *Second row:* M. Knepperges, S. Somers, C. Smith, B. Shafto, G. Albert.

Where there are books, there's a crowd.

First row: P. Woolworth, P. Davis, M. Cromley. *Second row:* I. Zanni, C. Bohensky, L. Wilt. *Third row:* B. Crane, R. Bondulich, C. Danner, E. Collins. *Fourth row:* M. Hale, J. Gillespie.

First row: H. Emrick, J. Hutchinson, J. Milsted, R. Trojan. *Second row:* E. Cline, J. Walker, R. Pettit, A. Edmeads, B. Nottingham.

First row: M. Gould, J. Crowley, K. Arleth. *Second row:* J. Kates, R. Beitzel, G. Benson. *Third row:* B. Dietz, P. Ellis, R. Magill, C. Earl. *Fourth row:* B. Dziuban, K. Graham, P. Growney. *Fifth row:* R. Hand, G. Langer.

The beauty of Savitz Library in its simplicity.

First row: L. La Terza, B. Coleman, E. Resnik. *Second row:* C. Bramante, B. Kehde, E. Perry. *Third row:* J. Smith, R. Richards, M. Wingert, E. Penney. *Fourth row:* D. Peditto, A. Radzik, G. Stoll. *Fifth row:* J. Thomas, M. Vittese.

Those five-minute breaks are surely relaxing!

First row: N. Fava, B. Jenkins, M. Jenkins, A. Canty, D. Anderson. *Second row:* A. Warwick, J. Heimerel, R. Barber, B. Hafenmaier, I. Jackson.

First row: S. Esher, R. Zeccola, L. Moore, P. Mayer. *Second row:* G. Santos, M. O'Halloran, J. Westcott, S. Esgro, K. Karolevich, J. Lilly, M. Jones.

First row: J. Tumminia, S. Fazio, W. Bowers, D. Mullen. *Second row:* B. Jordan, J. Burk, C. Nestore, S. Johnson, F. Truntz.

First row: B. Thalmann, K. Nielsen, B. MacRae, R. Sparacio. *Second row:* C. McNeill, B. MacRae, T. Giroud, B. Kelley, D. Parvin, B. Cleaver. *Third row:* J. Petrozzini, M. Senn, S. Stines, N. Schmidt, S. Graham, M. Harris, M. von Minden, M. Fogarty, H. Francis, S. Hamilton, C. Fountain.

JUNIOR CLASS

Although camping and Practicum kept them busy, the Class of 1962 found time to sponsor a Homecoming float and to help the sophomores bring GSC its first jazz concert. Another innovation of the Juniors was the first class "weekend." Built around a southern theme, the weekend featured the "Plantation Ball." The spring semester found the Blue and Gray engaged in money-making activities to obtain funds for their senior year.

D. Whiteside, treasurer; R. Smith, president; A. Jacukiewicz, vice-president.

First row: D. Whiteside, A. DeVito. *Second row:* L. Edwards, N. Anderson, L. DiPace, N. Cottringer, B. Powell. *Third row:* D. Porter, M. Moyer, R. Smith, G. Curry, D. Johnson, A. Jacukiewicz.

E. Aardal
C. Adams
J. Albano
B. Anderer
W. Anderson
C. Arata

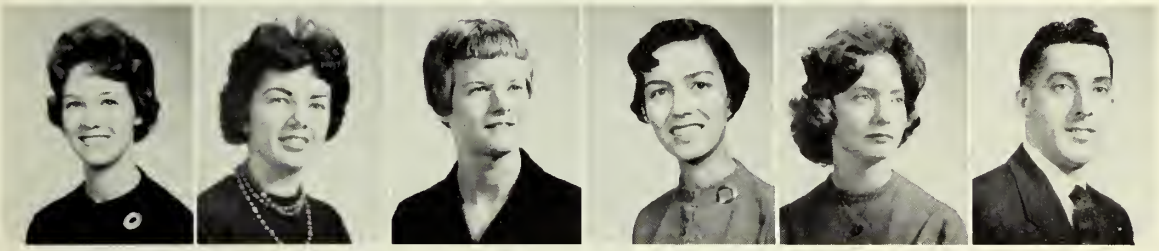

J. Baird
T. Balliro
V. Barker
S. Barrett
N. Bax
W. Bean

V. Beierle
E. Bell
J. Bell
B. Bennett
M. Bennett
M. Bethmann

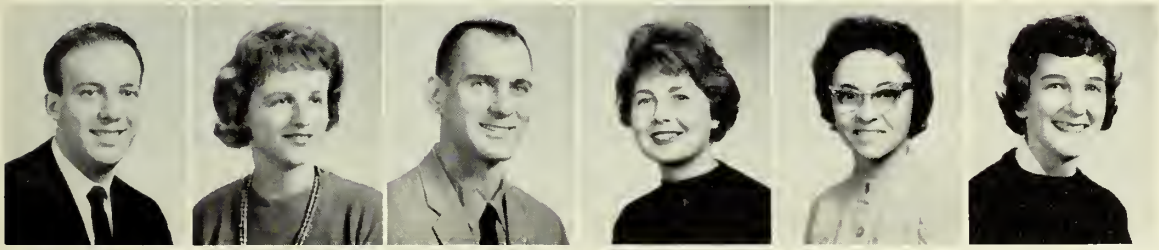

P. Birnbaum
C. Black
L. Borek
K. Bowman
B. Bracaliello
B. Bradley

Mel Moyer on the relaxing side of the counter.

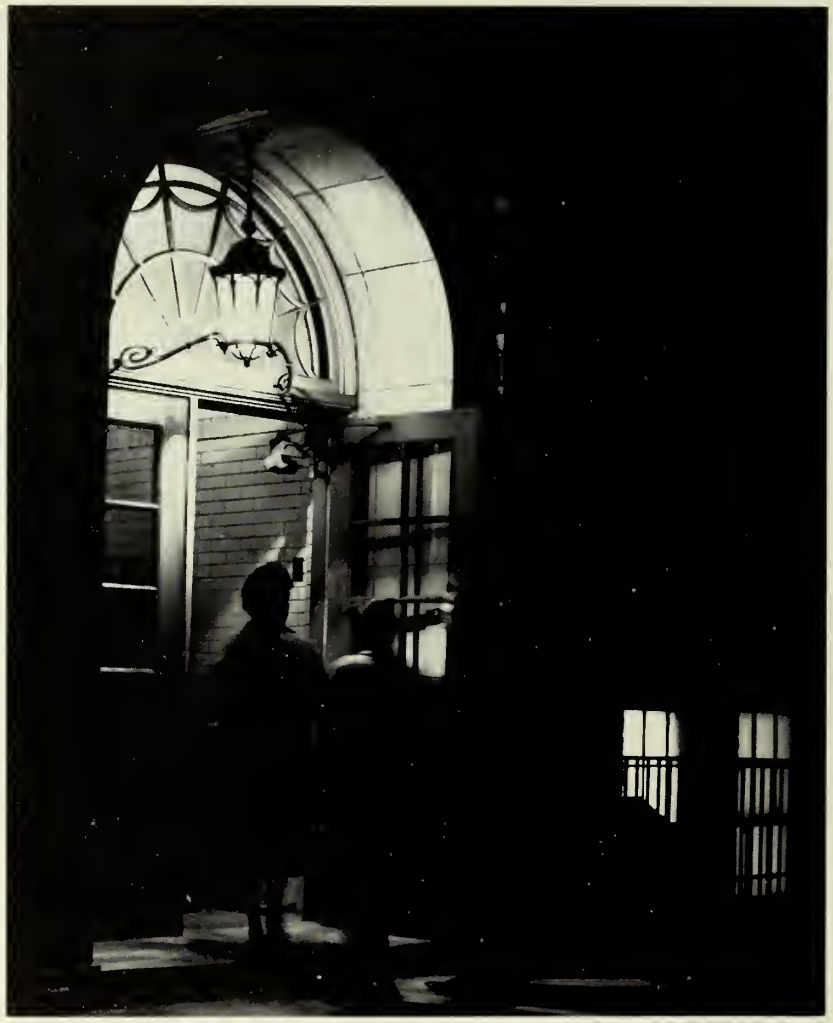

College Hall sets no time limit for students.

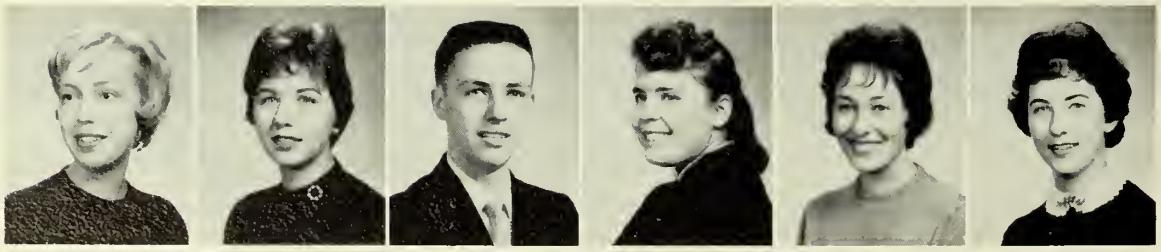

N. Broszehl
V. Brzoska
C. Buchert
J. Budd
J. Burt
A. Carey

E. Carey
J. Cattell
P. Cheeseman
P. Cianciulli
A. Cibulla
B. Clunn

M. Cohen
B. Coles
J. Cornelius
N. Cottringer
J. Cox
D. Cracker

The mail rush just before classes.

J. Craven
M. Croft
C. Crosset
M. Cubberly
J. Cuff
B. Curry

G. Curry
S. Curtis
J. Dailey
R. Daley
C. Dauphers
T. Davis

E. Davison
M. Denton
R. DeMeglio
P. DePasquale
J. Deusch
A. DeVito

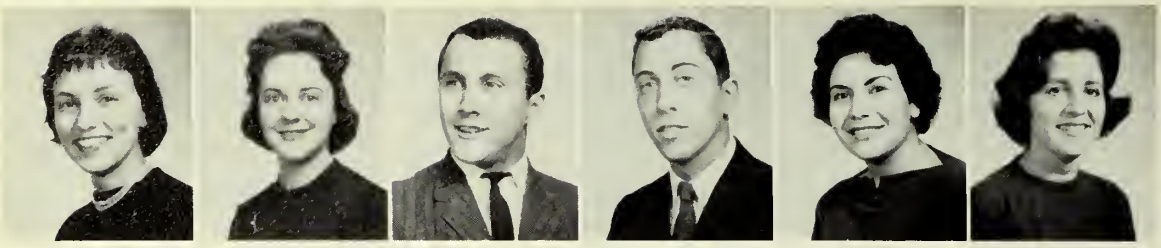

M. Diekewicz
E. Dilks
E. DiMingo
A. DiNardo
L. DiPace
O. DiRico

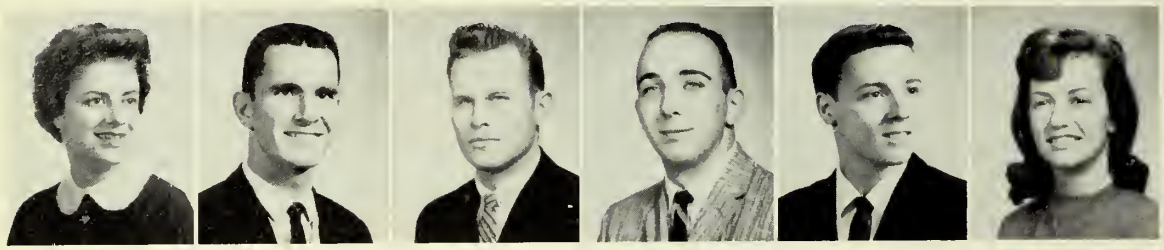

A. Dobbs
C. Dunn
T. Dunn
R. Durkin
G. Edwards
L. Edwards

M. Emslie
L. Ficken
K. Field
A. Fletcher
S. Fonte
M. Fox

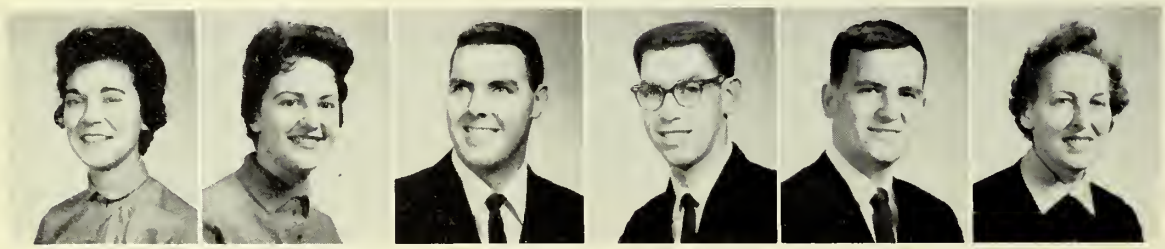

C. Garrison
R. Garofalo
E. Gallagher
S. Friedman
A. Freimanis
G. Fralick

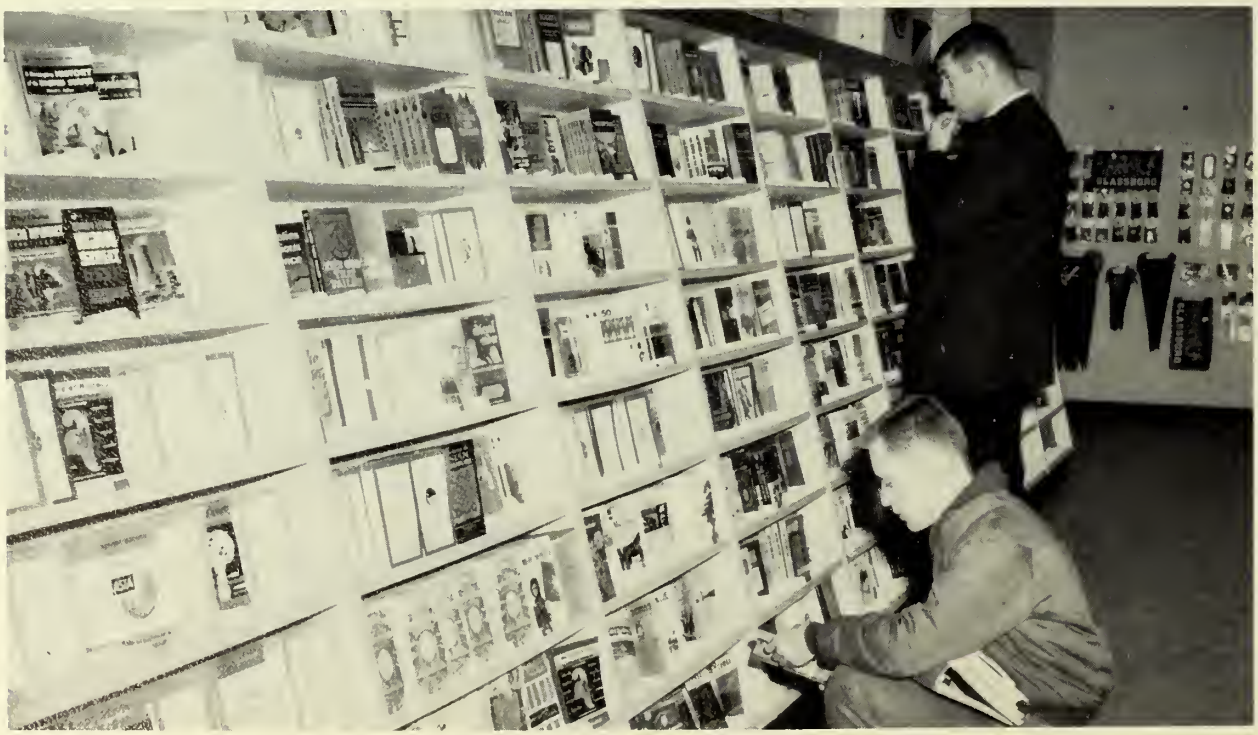

Now, let me see, what was the name of that book?

H. Gerb
D. Gillum
H. Gindhart
R. Giusti
R. Glaspey
S. Grefe

A. Groff
M. Haines
M. Haker
R. Haley
S. Hamburger
B. Harris

C. Hartlaub
L. Harvey
J. Hemple
C. Hensel
E. Hepon
J. Herberholz

A. Herman
B. Hill
E. Hobbs
J. Hoff
T. Horoschak
E. Howard

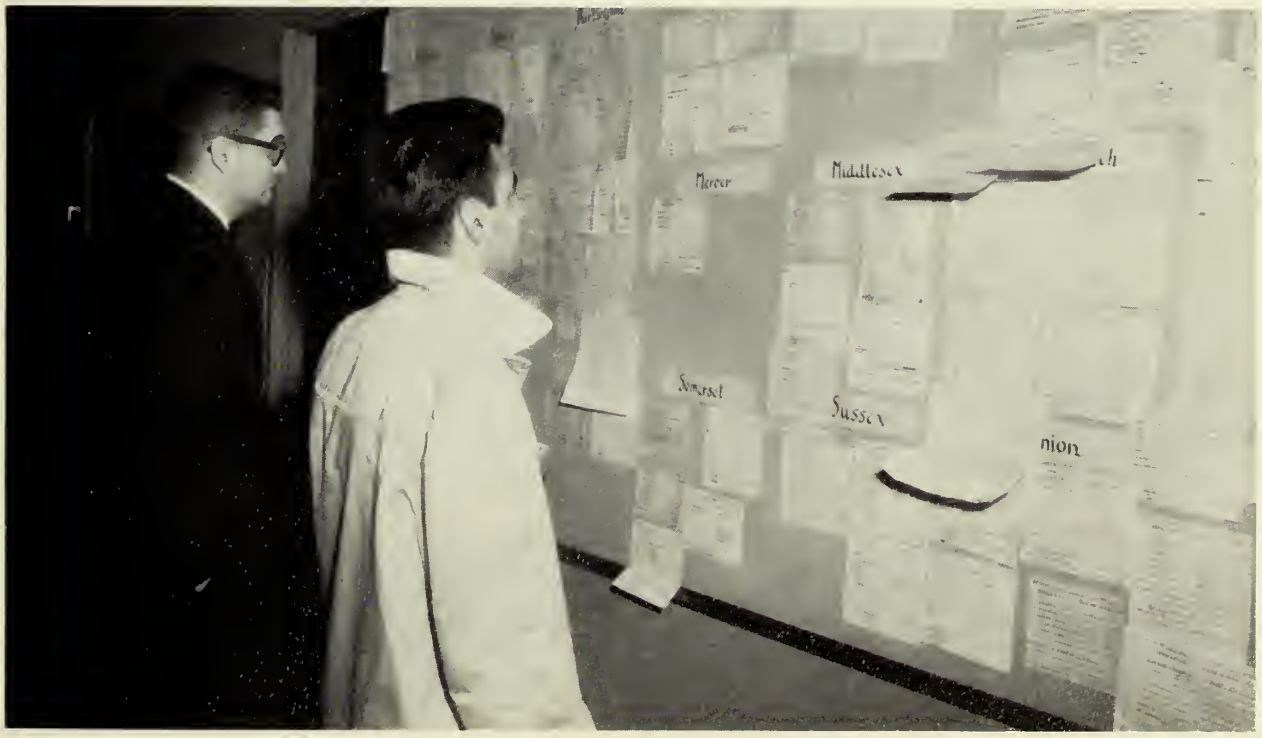

How does it look, Larry?

Snow drapes Hollybush.

J. Howardell
J. Huber
M. Hutchinson
B. Imburgia
E. Jackson
J. Jackson

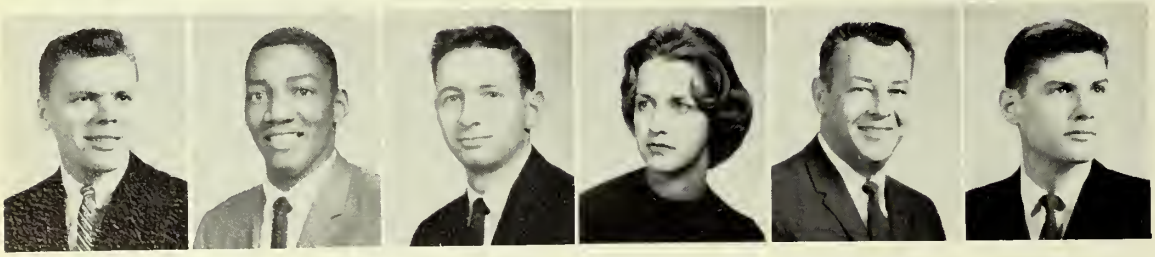

A. Jacukiewicz
A. James
R. Jannarone
B. Jeduel
C. Johnson
P. Johnson

M. Johnstone
T. Joyce
M. Killoran
D. Kirby
R. Kirkbride
L. Klabe

K. Kleinbord
M. Kona
C. Krane
G. Kuebler
J. Lamnin
F. Langley

Glassboro shows its welcome sign.

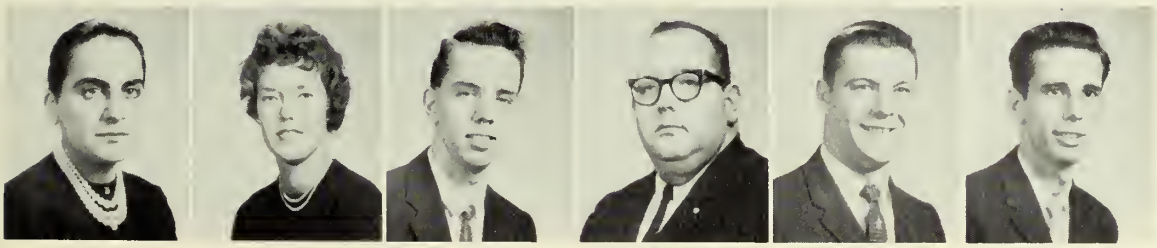

M. Lascarides
C. Lavin
B. Lensner
T. Levy
H. Lindner
M. Liss

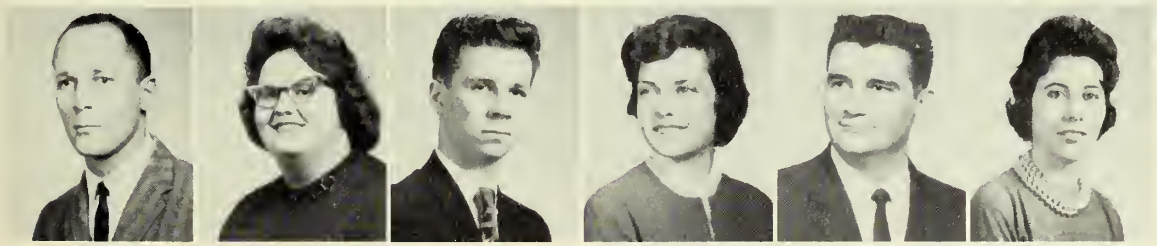

E. Lloyd
L. Lodge
J. Lubrant
C. Lucas
L. Lucas
P. Luciano

A. Luhman
J. Luisi
E. Lukas
M. Mahoney
B. Manchee
M. Marks

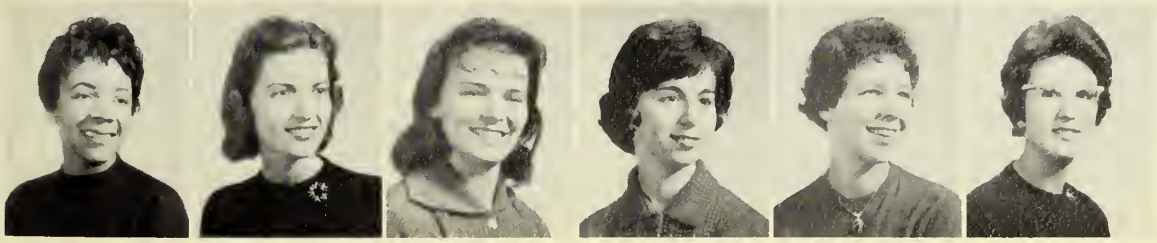

F. Maxwell
R. Maxwell
B. Mayers
B. Mazzoni
A. McCurdy
S. McDonald

K. McHenry
M. Meinzer
P. Melchione
A. Melnyk
H. Meyer
H. Meyers

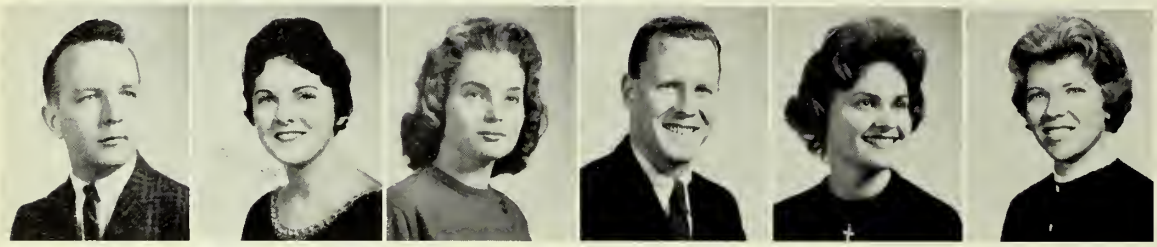

M. Moyer
M. Murtha
C. Nast
R. Nonemaker
P. O'Malley
B. O'Neill

J. Mihlebach
D. Mooney
J. Mooney
B. Moore
C. Moore
J. Morton

P. Oteri
J. Paglia
J. Paparone
D. Passetti
J. Pearce
J. Phalines

Spring leaves add to the beauty of College Hall.

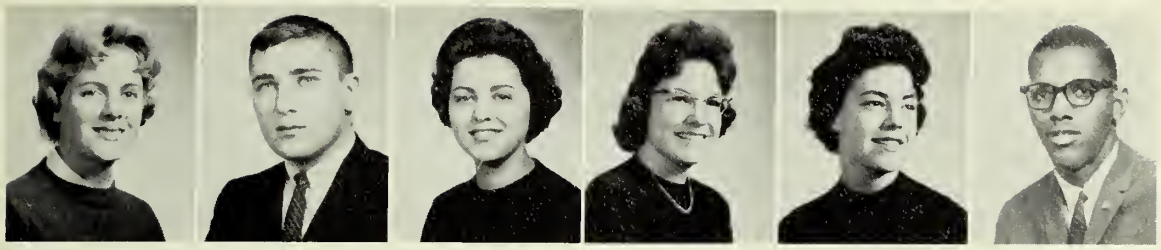

E. Phillips
D. Pincus
R. Pittaro
L. Platterspiel
V. Pokorski
D. Porter

M. Porter
B. Powell
G. Powell
N. Proehstle
D. Quinn
L. Racey

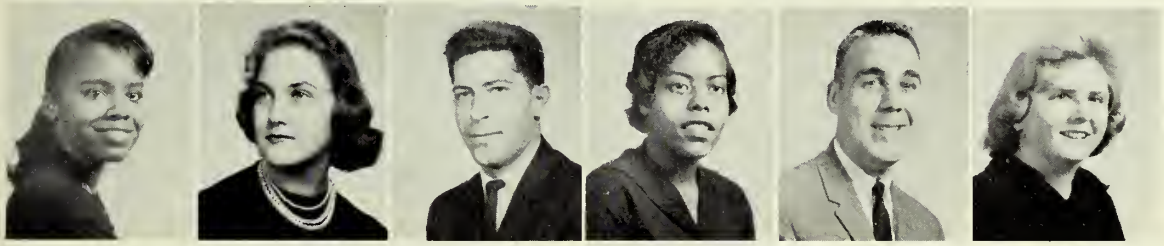

R. Rains
S. Rapp
H. Ravitz
R. Reaves
E. Reeves
A. Rehorka

G. Renwick
B. Richards
B. Robinson
D. Robinson
R. Robinson
M. Rocap

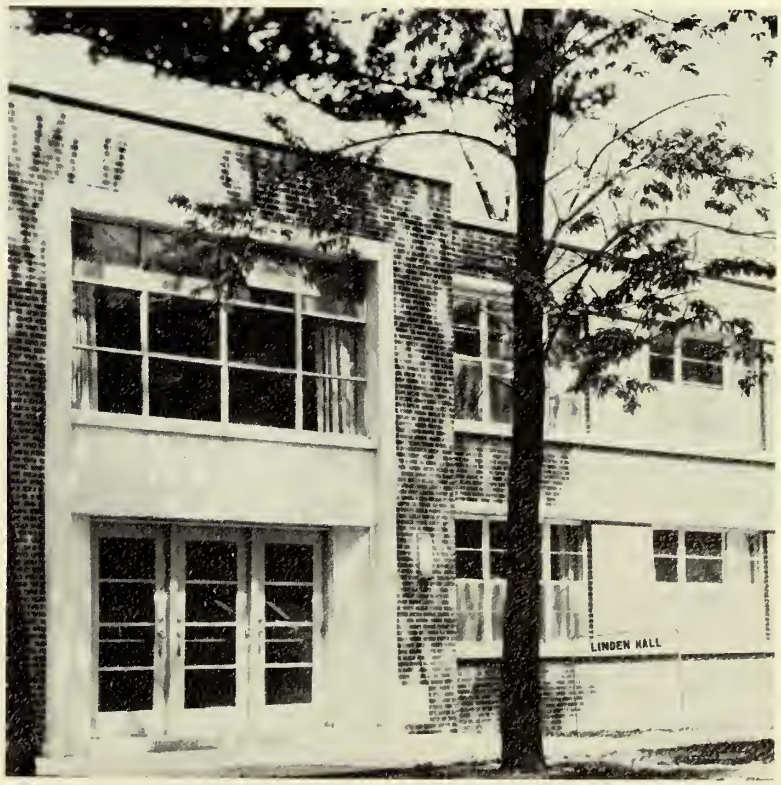

Shadows cast on Linden Hall.

Memorial Hall Lounge, a popular place to chat.

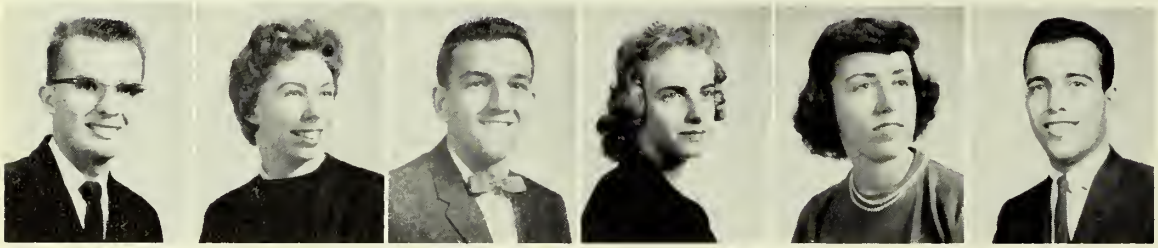

T. Rohrer
F. Rose
W. Rossi
C. Rowland
J. Rulon
R. Salimena

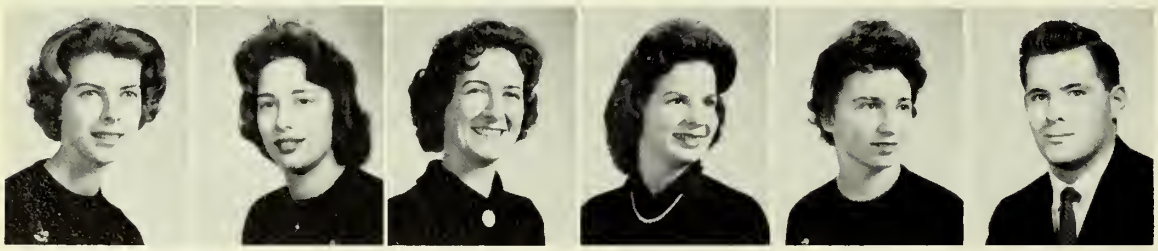

A. Schneider
E. Schrufer
A. Schumann
K. Schwalji
B. Schwartz
A. Sessa

D. Settanni
H. Skelton
J. Sheppard
B. Sherlock
L. Skinner
C. Slussar

R. Smith
R. Soltis
S. Sommers
T. Spencer
G. Spina
R. Staats

P. Stimelski
B. Sullard
A. Sundifer
R. Sutton
M. Sye
H. Talley

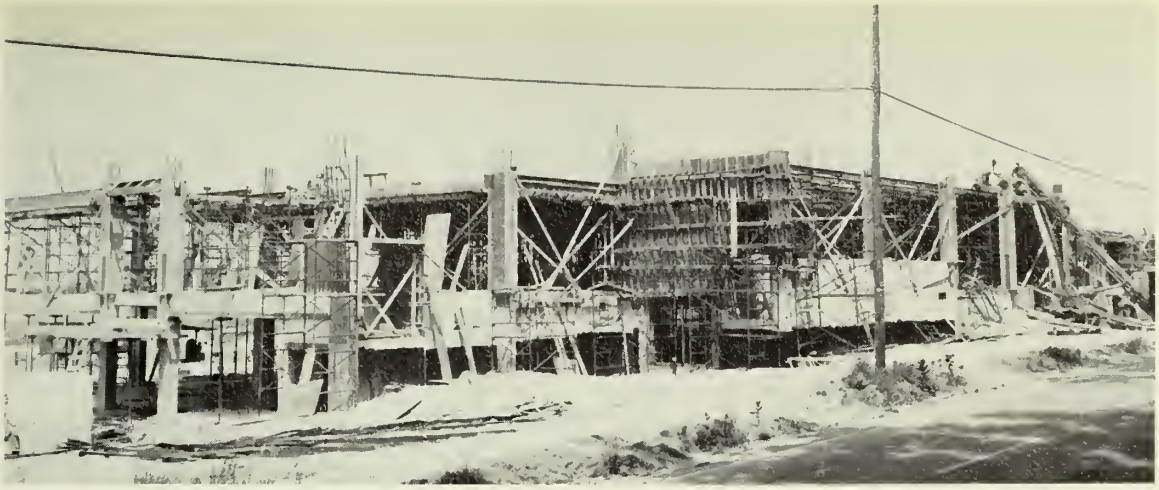

Bosshart Hall in the making.

Y. Tanger
M. Towey
B. Tozour
V. Travaglio
A. Travaglione
V. Trent
M. Trimmer

D. Van Note
E. Vargo
J. Vogeding
D. Walters
J. Walther
J. Walz

L. Watson
B. Weisberg
M. Weislow
S. Weisner
R. Wendorf
M. Werlock
D. Whiteside

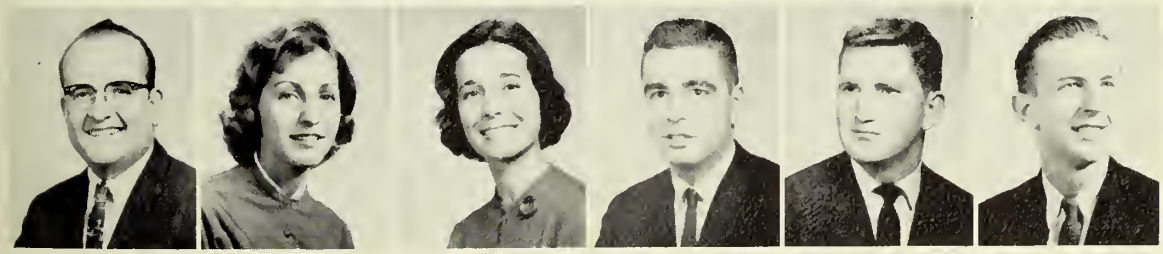

C. Williams
B. Wilson
D. Wilson
G. Wilson
K. Wooden
C. Wright

J. Yonkelowitz
M. Ylagan
B. Young
D. Young
G. Young
S. Ziegler
T. Zuber

In the Senior we see the culmination of four years of college life. Through classroom lectures and discussions, conversations with fellow students and the application of knowledge through campus activities and organizations, the student has gained confidence, knowledge and purpose. College ends only to introduce the graduate to a new life, a new beginning which demands maturity, responsibility, and dedication. It is his turn to carry the lighted torch to others.

SENIORS

Jack McNally, President, and Judy Bowen, Vice-President.

Elaine Pulasty, Secretary, and Lynne Ball, Treasurer.

EXECUTIVE BOARD: M. Lawlor, M. Roe, L. Haas, J. Bowen, J. McNulty, L. Ball.

SENIOR CLASS ADVISORS

Miss Vandermark creates a paper sculpture.

Miss Parthenia VanderMark

Dr. C. Richard Gillespie

Dr. Gillespie, as we know him.

Freshman dinks fly high to denote triumph for the class of '61 in the frosh-soph tug-of-war.

Innovation may well be considered the byword of the Class of 1961. They began setting precedents when they pulled together to beat the sophomores in the annual tug-of-war—a freshman "first." They staged an unforgettable "cover the campus" campaign to elect Jack McNally as class president, a four year winner. That was the year of the "Great Snowstorm" when the college became an island and the dorm students roughed it for three heatless, lightless, foodless days. "Moonshine Out of This World," Dick Ambacher's Class Week skit, brought hillbillies, moon girls and pigs to the campus. They originated the Torch Run Relay from the state capital at Trenton to GSC as a part of Lantern Night.

College Hall viewed from inside the library.

Jack McNally, president of Class of '61 for four years.

Too much "Moonshine Out of This World."

Scene from freshman Class Week show.

The Class of '61 as freshmen.

The homestretch of the Torch Run.

Sophomore year found the Red and Gray defeating the freshmen in the tug-of-war, and so remaining the only class to win two "tugs" in a row. Dolores Garcia, member of the Class of '61 was chosen as Homecoming queen. They added costumes to the Halloween Dance and began the Mardi Gras in the spring. They were the first class to identify their ranks with blazers.

Elaine Pulasty and "Kappy" whoop it up at sophomore banquet.

Sophs rehearse for Class of '61 Minstrel Show.

Pace setters of the college, the 61'ers built the first Homecoming float in their junior year. One of theirs, Al Kapcynski, broke the Prof's basketball scoring record and was named the league's most valuable player at the Christmas Tournament. ". . . Like Beat" became the theme of Junior Class Week.

Mardi Gras banquet during sophomore Class Week.

Endmen of the sophomore Minstrel Show.

King and queen of the Mardi Gras.

Sophomore class talent show.

"Like, Beat."

Cafe Expresso.

Members of Sophomore Executive Board.

Senior Homecoming Weekend gave the class the first trophy to be awarded to a float. The class helped to bring the nationally famous Hi Lo's to GSC. A fitting closing for four years of college was the first "floating" prom, a moonlight cruise around Manhattan Island.

Ted Pettit and Jim Pharazyn take over a class in Junior Practicum.

"Through these portals . . ."

The Class of '61, the innovators, graduate from Glassboro leaving an indelible mark of progress. Through their efforts, GSC has become a more enjoyable place to spend undergraduate years.

Senior class officers.

The long awaited walk.

GLASSBORO STATE COLLEGE

CLASS OF 1961

BARBARA CASSIDY ACKLEY
General Elementary

Campus Players . . . GSEA

DONOVAN RODNEY ALLEN
Secondary Social Studies

CAFE Club . . . Pi Gamma Mu Vice-President . . . Student Council

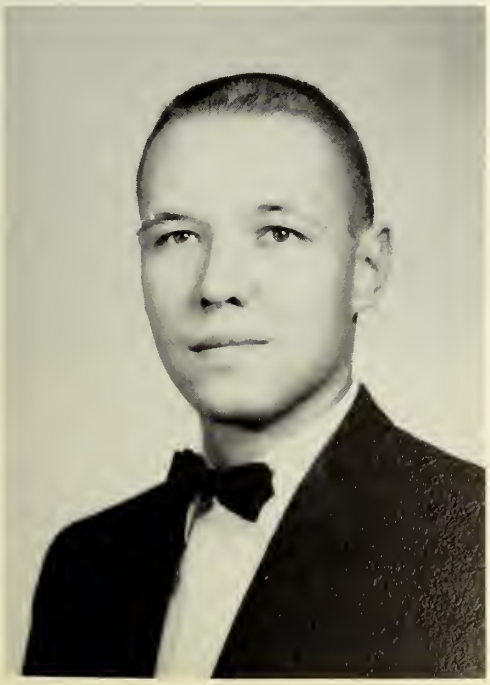

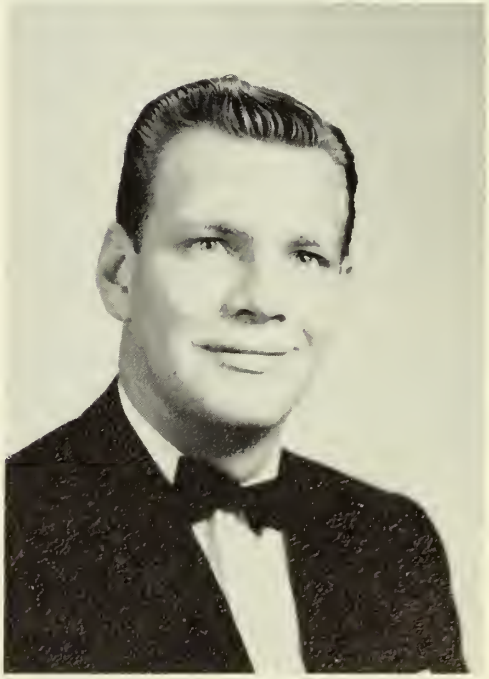

RICHARD JOHNSTON AMBACHER, JR.
Secondary English

AVANT . . . Bureau of Student Publications President . . . CAFE Club . . . Campus Players Scarlet Masque Award . . . Class Committees . . . Executive Board . . . Humanities Club Vice-President . . . Kappa Delta Pi . . . Men's Dormitory Association . . . Philosophy Club . . . Pi Delta Epsilon . . . Student Council . . . Student-Faculty Committees . . . WHIT Managing Editor

ESTHER LOU AYARS
Secondary English

Awards Club . . . Student Council . . . Women's Athletic Association Executive Board

JOHN T. BANNON
Secondary Social Studies

CAFE Club . . . Campus Players . . . Class Week . . . Cross Country . . . Men's Athletic Association . . . Political Science Club . . . Varsity Club . . . WHIT

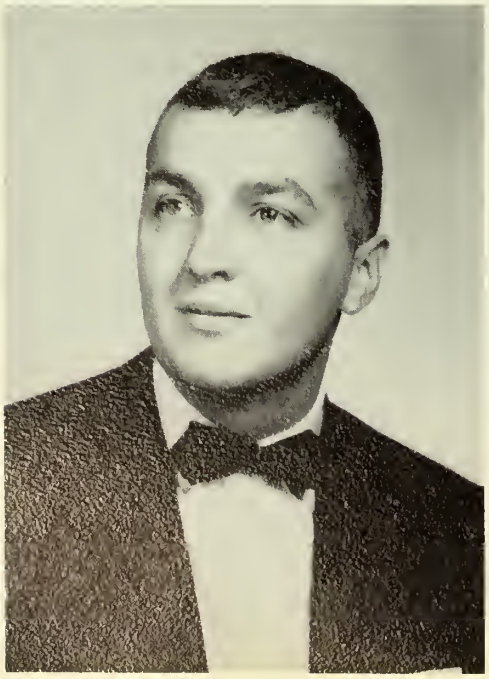

LYNNE KAROL BALL
Kindergarten-Primary

Awards Club . . . Campus Players . . . Class Committees . . . Class Treasurer . . . Executive Board . . . OAK Associate Photography Editor . . . Student Council . . . Student-Faculty Committee . . . Women's Athletic Association

DONALD P. BARNETT
Secondary Social Studies

CAFE Club . . . Intramurals

AGNES THERESA BATAVICK
General Elementary

Class Week . . . GSEA . . . Kappa Alpha Rho . . . Women's Athletic Association

BERNARD BECKER
Secondary Social Studies

Alpha Phi Omega . . . Assembly Committee . . . Campus Players . . . Cheerleader . . . Men's Athletic Association . . . Men's Dormitory Association . . . Varsity Club

LYNN M. BEE
Kingergarten-Primary

Awards Club . . . Class Committees . . . Student-Faculty Committees . . . Women's Athletic Association

JOANNE BERKHEISER
Kindergarten-Primary

Class Committees

MONICA ROBERTA BISH
General Elementary

Class Committees . . . GSEA . . . Kappa Alpha Rho . . . Women's Athletic Association

MARK BLASKO
Secondary Social Studies

Brush and Palette Club . . . CAFE Club . . . Campus Players . . . Class Committees . . . Class Treasurer . . . Men's Dormitory Association . . . Philosophy Club . . . Student-Faculty Committees . . . Tennis . . . Varsity Club Treasurer

HELEN BLACKMAN
General Elementary

Philosophy Club

VIRGINIA AMERICA BORRELLI
General Elementary

Class Committees . . . Public Relations Committee . . . Women's Athletic Association

SANDRA LOUISE BOSNA
Secondary Social Studies

CAFE Club . . . Campus Players . . . Class Week . . . Political Affairs Committee . . . Women's Athletic Association . . . Women's Council of Representatives

WARREN BOUVIER
General Elementary

Kappa Alpha Rho . . . Men's Athletic Association

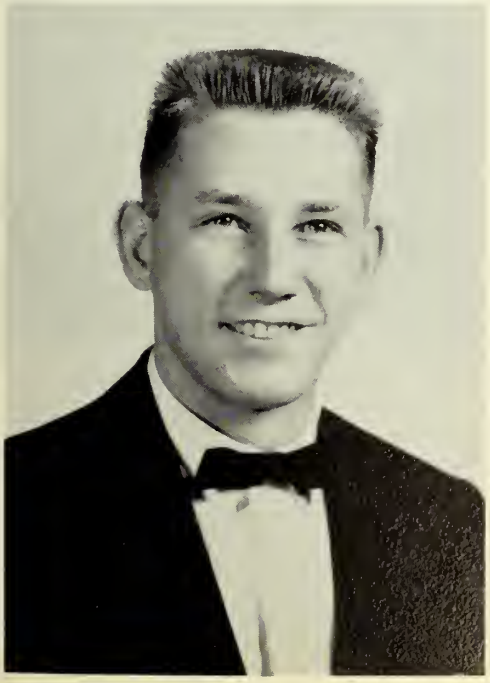

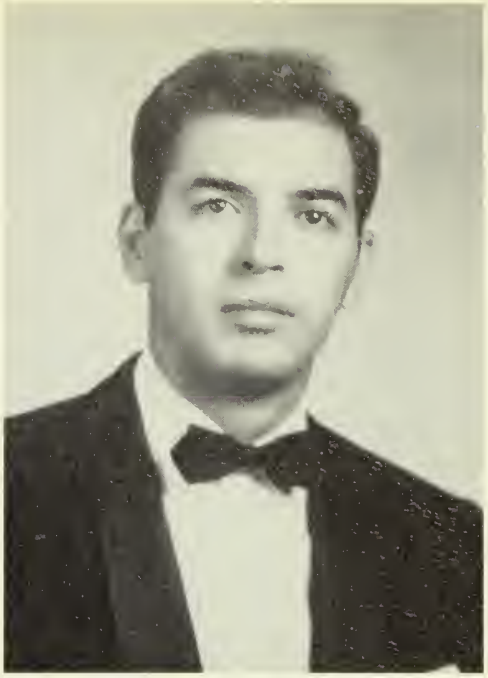

GEORGE BOU
Secondary Social Studies

CAFE Club . . . GSEA . . . Kappa Alpha Rho

JANET G. BOWE
Secondary English

CAFE Club . . . Kappa Alpha Rho

JUDITH LEE BOWEN
General Elementary

Class Committees . . . Class Vice-President . . . Class Week . . . Executive Board . . . Student Council . . . Student-Faculty Committees

JANICE R. BOZARTH
Kindergarten-Primary

Kappa Alpha Rho

BARBARA BRIAN
General Elementary

Awards Club . . . Class Week . . . GSEA . . . Women's Athletic Association

DORIS HEGGAN BROOME
Kindergarten-Primary

BARBARA ANNE BROWNELL
General Elementary

Campus Players Vice-President . . . GSEA . . . Kappa Delta Pi

JOYCE HELEN BUSCH
Kindergarten-Primary

Class Committees . . . GSEA . . . Travel Club

LAURENCE E. BRUGE
Secondary English

Kappa Delta Pi . . . Literary Club Secretary

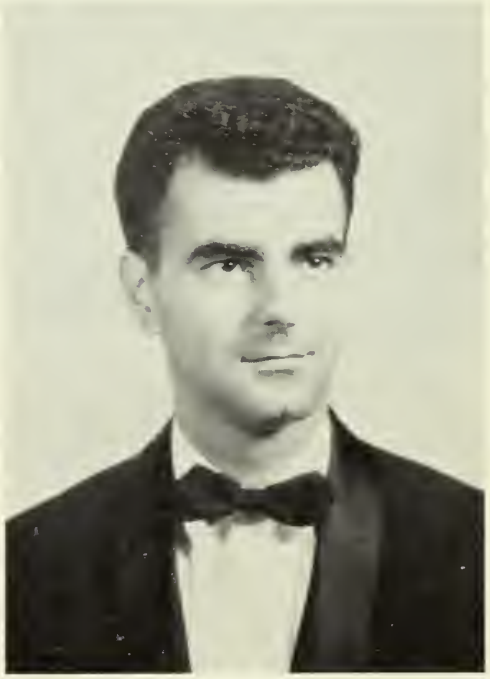

PATRICK F. CAFFREY
Secondary English

AVANT . . . Campus Players President . . . Creative Writing Club . . . Purple Masque Award . . . Student Council

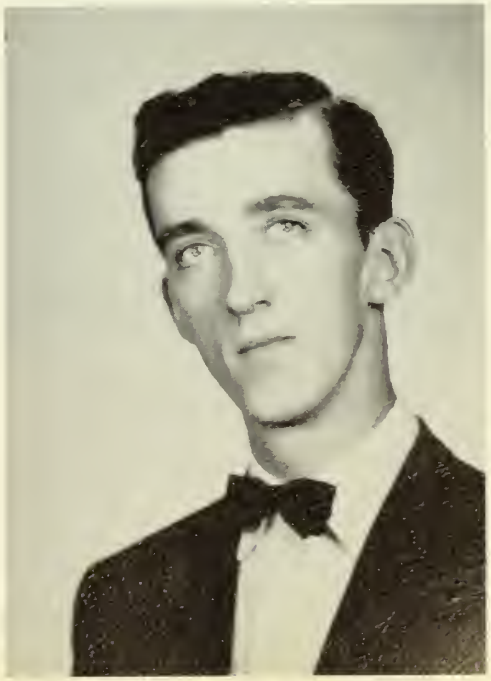

MILDRED CAMARANO
General Elementary

Class Week . . . GSEA

RICHARD M. CESTA
Secondary English

Literary Club

YVONNE H. CARLSON
General Elementary

Women's Athletic Association

MARY RUTH CHANNELS
Secondary Social Studies

Awards Club . . . CAFE Club . . . Travel Club . . . Women's Athletic Association Executive Board

SANDRA ELLEN CLIFFORD
General Elementary

ACE . . . Awards Club . . . Class Committees . . . Class Week . . . GSEA . . . Political Affairs Committee . . . Travel Club . . . Women's Athletic Association

THELMA COLANGELO CLIFFORD
Kindergarten-Primary

Awards Club Secretary-Treasurer . . . Women's Athletic Association Executive Board

NANCY ERDMANN COLCLOUGH
Kindergarten-Primary

ACE . . . Class Committees . . . Class Week . . . Cheerleader . . . Women's Athletic Association

MARION SHELMIRE COLEMAN
Kindergarten-Primary

Kappa Alpha Rho

CAROLYN ANNE COLLINS
General Elementary

ACE . . . CAFE Club . . . Class Committees . . . Class Week . . . Travel Club . . . Women's Athletic Association

FLORENCE ANN COLLINS
Kindergarten-Primary

Women's Athletic Association

PETER MICHAEL COLUCCI
General Elementary

Class Vice-President . . . Class Week . . . Men's Dormitory Council . . . Student Council

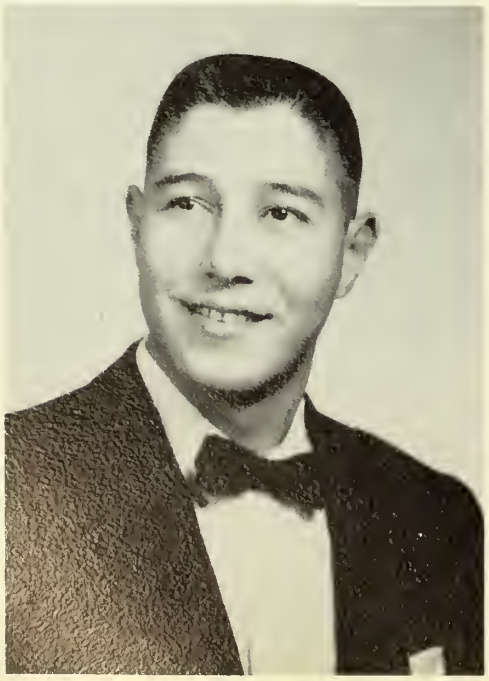

BEVERLY ANN COREY
General Elementary

Class Week . . . GSEA . . . Kappa Alpha Rho . . . Orchestra . . . Women's Athletic Association

JACQUELINE MARION CRAMER
General Elementary

Awards Club . . . Class Committees . . . Women's Athletic Association

HELEN JANE DAILEY
Kindergarten-Primary

ACE . . . Awards Club . . . CAFE Club . . . GSEA . . . Travel Club . . . Women's Athletic Association Executive Board

JANET SUE CROSSING
General Elementary

Band . . . CAFE Club . . . Class Week . . . Kappa Alpha Rho . . . Orchestra . . . Travel Club

JANET ELIZABETH DAVIS
General Elementary

GSEA . . . Kappa Alpha Rho . . . Women's Athletic Association

DOROTHY DEGEN
General Elementary

Kappa Delta Pi

EVELYN DE GROADT
Kindergarten-Primary

ARLENE MARGARET DIETRICH
Kindergarten-Primary

Assembly Committee . . . Class Week . . . Concert Choir . . . Travel Club . . . Women's Athletic Association

MAY ETTA DOCKERY
Kindergarten-Primary

Women's Athletic Association . . . Women's Council of Representatives

HELENE FRANCES DONALDSON
Kindergarten-Primary

GSEA . . . Women's Athletic Association

ELEANOR T. EBERT
Kindergarten-Primary

ELEANOR ANNE EAGEN
Secondary English

CAFE CLUB . . . Class Committees . . . GSEA . . . Political Affairs Committee

KATHRYN JANE EDMUNDS
General Elementary

Band . . . CAFE Club . . . GSEA . . . Orchestra . . . Pi Gamma Mu . . . Women's Athletic Association

AUDREY DAVIS EICHENBERGER
General Elementary

Travel Club

CARLEY ANN FERGUSON
Secondary Social Studies

Class Week . . . CAFE . . . Women's Athletic Association . . . Women's Council of Representatives

SAL J. ESPOSITO
Secondary Social Studies

Baseball . . . CAFE Club . . . Class Week . . . Intramurals . . . Men's Athletic Association . . . Varsity Club

RICHARD A. FILIPPI
General Elementary

GSEA . . . Intramurals . . . Kappa Alpha Rho . . . Torch Run

CONCETTA FIORATO
General Elementary

Brush and Palette Club . . . Class Committee . . . Kappa Alpha Rho . . . Women's Athletic Association

ANN MARIE FLINT
General Elementary

Awards Club . . . Drama . . . GSEA . . . Orchestra . . . Women's Athletic Association

EPHRAIM FITHIAN
General Elementary

Band . . . GSEA . . . Intramurals . . . Men's Athletic Association

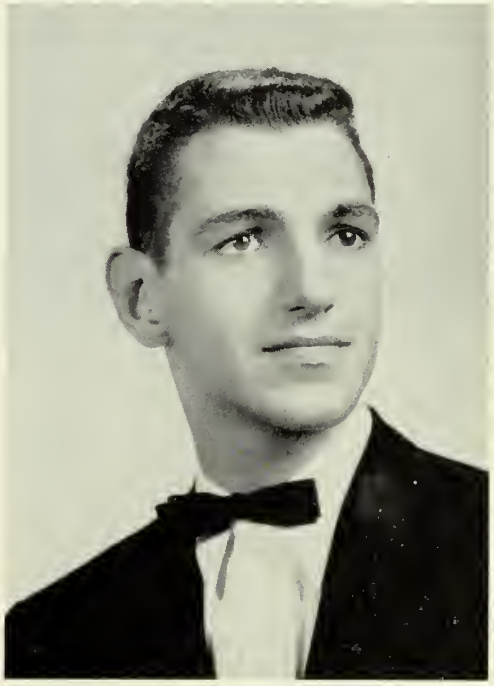

DONNA LOUISE FREEMAN
General Elementary

Campus Players . . . Class Committee Class Week . . . Concert Choir

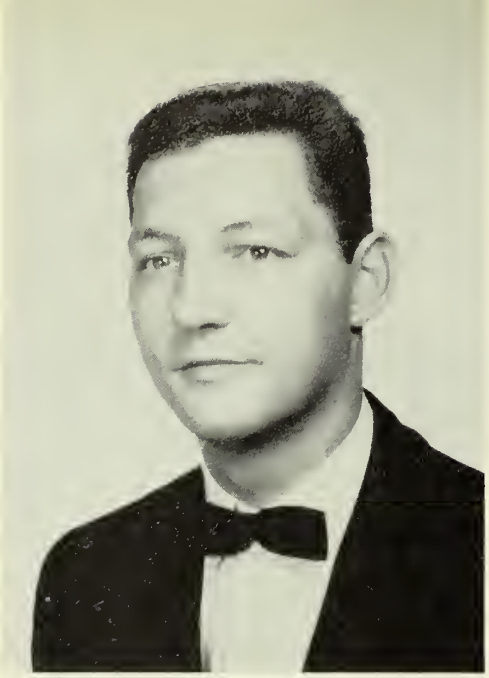

GUY CHARLES FREEMAN
Secondary Social Studies

CAFE Club . . . Campus Players . . . Men's Athletic Association . . . Men's Dormitory Association . . . Soccer . . . Varsity Club

BARBARA ANN FURDYNA
General Elementary

Class Committees . . . Class Week . . . Campus Players . . . GSEA

EMILY ELIZABETH FRYE
General Elementary

ACORN Editor-in-Chief . . . Awards Club . . . Bureau of Student Publications Secretary . . . GSEA . . . FORECASTER . . . Pi Delta Epsilon Vice-President . . . Public Relations Committee . . . WHIT . . . Women's Athletic Association . . . Women's Council of Representatives

DOLORES MARIE GARCIA
Kindergarten-Primary

Awards Club . . . Campus Players Secretary . . . Class Committees . . . Class Week . . . Scarlet Masque Award . . . Women's Athletic Association

JOAN E. GLENDON
Secondary Social Studies

CAFE Club . . . GSEA . . . Women's Athletic Association . . . Women's Council of Representatives

CAROL ROSEBELLE GOETZ
General Elementary

Class Committees . . . Class Week . . . GSEA . . . OAK . . . Women's Athletic Association

DIANE GODFREY
Kindergarten-Primary

Class Committees

DOLORES JOSEPHINE GOETZ
Kindergarten-Primary

ACE . . . Class Committees . . . Class Week . . . Kappa Alpha Rho . . . Student-Faculty Committees . . . Women's Athletic Association

KATHLEEN A. GOODWIN
General Elementary

GSEA . . . Travel Club Vice-President . . . Women's Athletic Association

PAULA D. GORMAN
General Elementary

Class Committee . . . Class Week . . . GSEA . . . Political Science Committee . . . Women's Athletic Association

ELEANOR SCHMIDT GRAY
Secondary English

CAFE Club . . . Kappa Alpha Rho

JUDITH ANN GRAY
Kindergarten-Primary

Class Committees . . . Commuters Council . . . Kappa Alpha Rho . . . Orchestra President . . . Student Council . . . Student Faculty Committee

MARY ELLEN GRAUSAM
Kindergarten-Primary

ACE . . . Awards Club . . . Class Week . . . Women's Athletic Association

JOHN P. GRUCCIO
General Elementary

CAFE Club . . . Cross Country . . . Kappa Alpha Rho . . . Men's Athletic Association . . . Varsity Club

ELIZABETH JANE MARTIN GRIFFIN
General Elementary

Class Week . . . Concert Choir . . . GSEA . . . Kappa Alpha Rho . . . Women's Athletic Association

LORRAINE JEAN HAAS
Kindergarten-Primary

Class Committees . . . Class Treasurer . . . Class Week . . . Concert Choir . . . Executive Board . . . GSEA . . . Student Council Treasurer . . . Student-Faculty Committees . . . Women's Athletic Association . . . Women's Council of Representatives

DARLA DEE HAMMOND
General Elementary

Class Week . . . Kappa Alpha Rho . . . Women's Athletic Association

STELLA CHRISTINE HARKER
General Elementary

ACE . . . Awards Club . . . Class Week . . . GSEA . . . Travel Club . . . Women's Athletic Association

CAROL HANSEN
General Elementary

Class Committees . . . GSEA . . . OAK . . . Women's Athletic Association

MARION LORRAINE HARRIS
General Elementary

Assembly Committee . . . Kappa Alpha Rho . . . WHIT . . . Women's Athletic Association

ROBERT ALLEN HARRIS
Secondary English

Baseball . . . Basketball . . . Men's Dormitory Association . . . Men's Athletic Association Business Manager . . . Varsity Club Vice-President

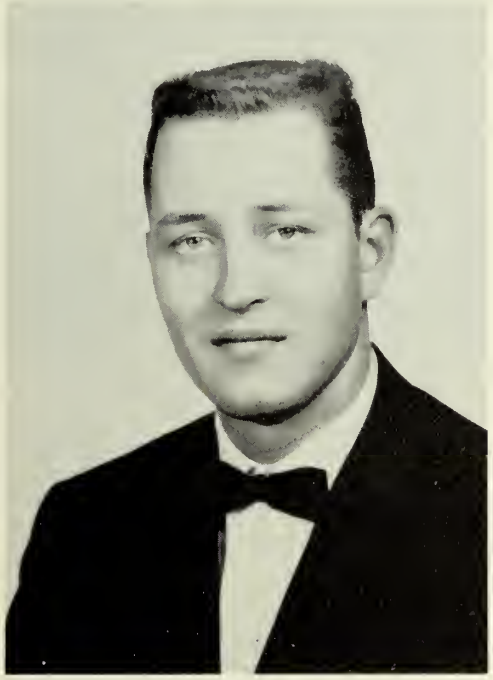

SUSAN HASSON
General Elementary

CAFE Club . . . Class Week . . . Women's Athletic Association

PATRICIA BIANCHI HARVEY
Kindergarten-Primary

Executive Board . . . FORECASTER . . . Women's Council of Representatives

MARGARET HENNESSY
Kindergarten-Primary

ACE . . . GSEA

HOWARD HOFFMAN
Secondary Social Studies

CAFE Club

ETHEL JANE HOSER
Kindergarten-Primary

ACE . . . Awards Club . . . Class Week . . . Women's Athletic Association

VERONICA ALICE HULSE
Kindergarten-Primary

Class Committees . . . Kappa Alpha Rho . . . Women's Athletic Association

BERNADINE MARIE IAFRATE
General Elementary

Assembly Committee . . . Class Week . . . OAK . . . Student-Faculty Committee

ROSYNE MARIE INFANTE
General Elementary

Awards Club . . . Class Week . . . GSEA . . . Kappa Alpha Rho . . . Women's Athletic Association Secretary

RYNO MARSHALL JACKSON
Secondary English

AVANT . . . Campus Players . . . Executive Board . . . Literary Club . . . WHIT

ROBERTA D. JABLONSKI
General Elementary

ACORN . . . Class Week . . . FORECASTER . . . GSEA . . . Public Relations Committee . . . Women's Athletic Association . . . Women's Council of Representatives

SAMIE K. JACOBS
General Elementary

Campus Players . . . Kappa Delta Pi Vice-President . . . Sigma Phi Sigma Student Advisor

MARY LEE JAGO
Kindergarten-Primary

Class Week . . . GSEA Secretary

GENEVA S. JOHNSON
Kindergarten-Primary

ACE

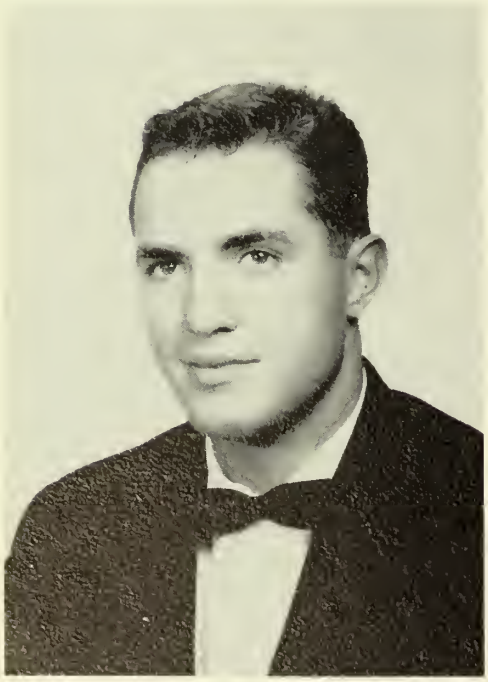

EDWARD FRANCIS JOHNSON
Secondary Social Studies

CAFE Club . . . Cross Country . . . Intramurals . . . Men's Athletic Association . . . Student-Faculty Committees . . . Tennis . . . Varsity Club . . . WHIT

VERNIE ELAINE JONES
Secondary English

CAFE Club . . . Class Committee . . . Class Week . . . Kappa Alpha Rho

ALAN W. KAPCZYNSKI
Secondary Social Studies

Basketball . . . Class Committee . . . Executive Board . . . Men's Athletic Association Secretary, Vice-President, President . . . Men's Dormitory Association . . . Varsity Club

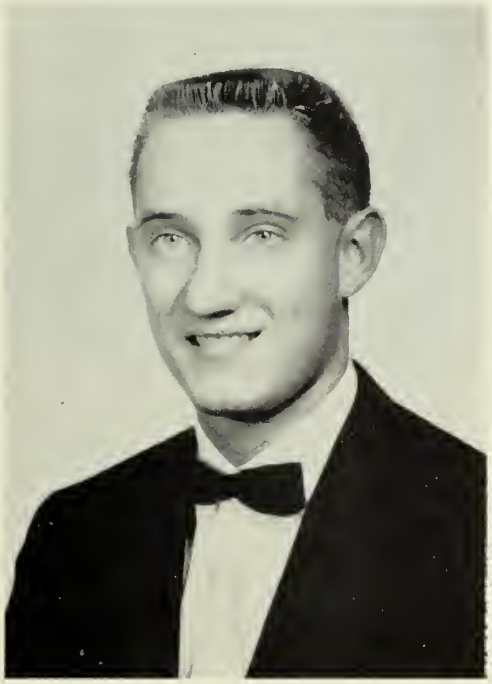

THADDEUS D. KARTER
General Elementary

DOLORES K. KIGER
Secondary English

CAFE Club . . . Kappa Alpha Rho

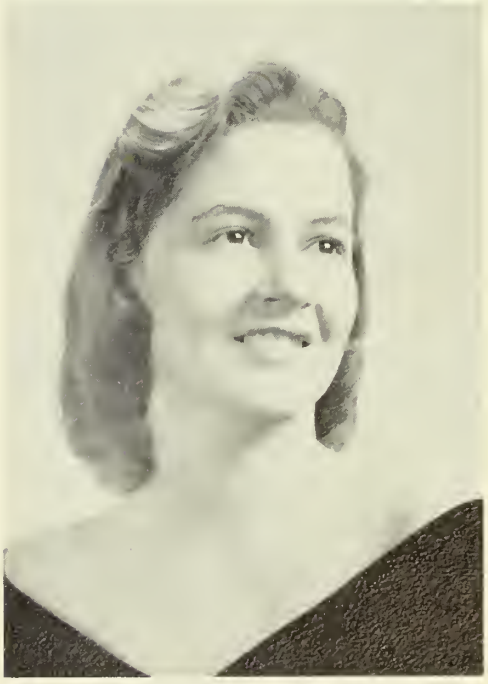

FLORENCE K. KILLEN
Kindergarten-Primary

Campus Players . . . Class Committees . . . Class Week . . . Cheerleader . . . WHIT

DORIS A. KINNEALLY
Kindergarten-Primary

Class Committees . . . Class Week . . . Women's Athletic Association

CHARLENE BARBARA KLEIN
Kindergarten-Primary

ACE . . . Class Week . . . GSEA

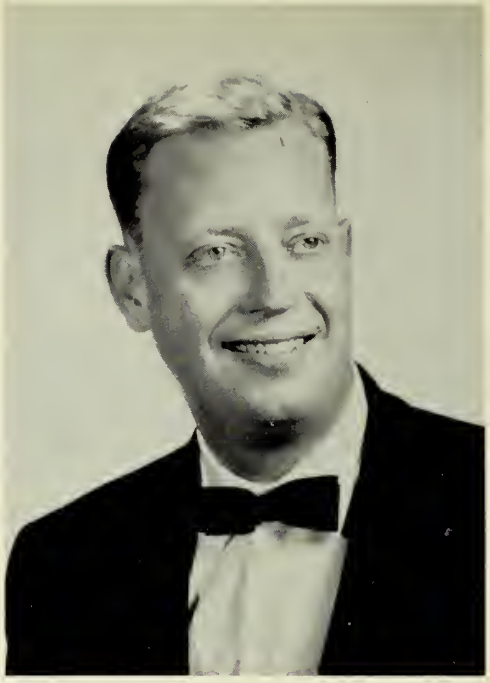

TYSON C. KINSELL
Secondary Social Studies

AVANT Editor-in-Chief . . . Bureau of Student Publications . . . CAFE Club . . . Creative Writing Club . . . Humanities Club . . . Philosophy Club . . . Student Council . . . WHIT Managing Editor

GLORIA KREIDER
Secondary English

Campus Players Treasurer . . . Class Committees . . . Humanities Club . . . Scarlet and Purple Masque Awards . . . WHIT

HILDEGARDE A. KROPAT
Secondary Social Studies

Assembly Committee Secretary . . . CAFE Club . . . Class Committees . . . Executive Board . . . Student Council . . . Travel Club . . . WHIT

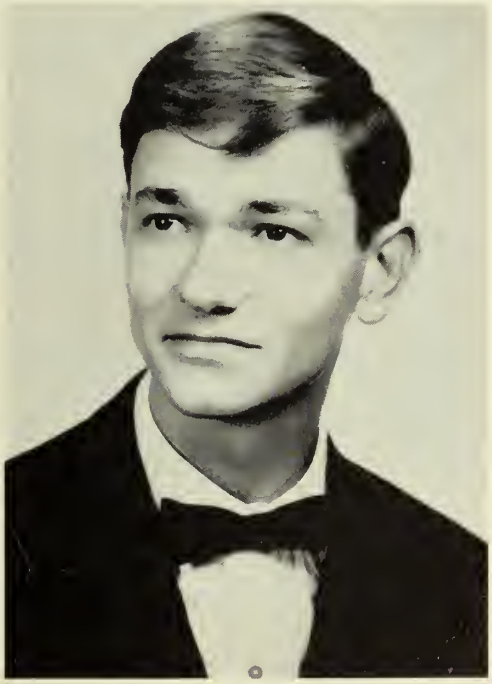

KARL C. LAUB
Secondary English

Campus Players . . . Humanities Club . . . Scarlet Masque Award

REGINA LORETTA LaMARRA
General Elementary

NEA . . . Travel Club

KAREN K. LAUTENSCHLAEGER
Kindergarten-Primary

Class Committees . . . Class Week . . . Executive Board . . . Student Council . . . Women's Student Government Association President

VALERIE J. LAUVER
Kindergarten-Primary

Class Committees . . . Class Week . . . Concert Choir . . . Women's Athletic Association

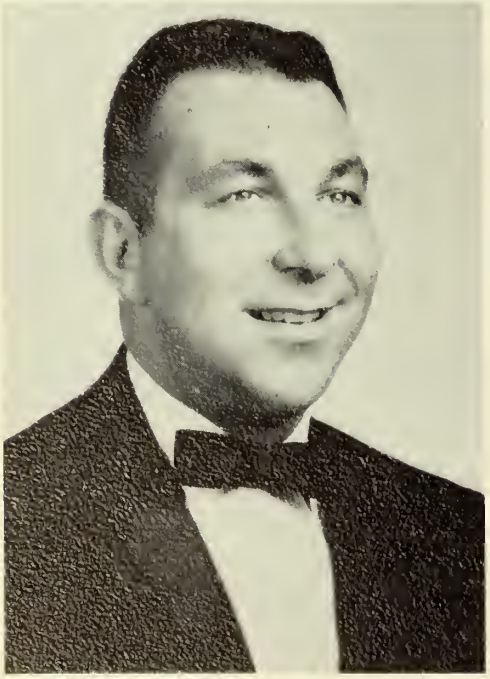

CHARLES L. LEWIS
Secondary Social Studies

CAFE Club . . . Intramurals

MARIE JOSEPHINE LAWLOR
General Elementary

Class Week . . . Executive Board . . . GSEA . . . Student Council . . . Women's Athletic Association

JACQUELINE M. LEVIN
Kindergarten-Primary

Campus Players . . . Class Week . . . Kappa Alpha Rho . . . Pi Delta Epsilon . . . WHIT Managing Editor . . . Women's Athletic Association

ALBERT HENRY LINGSCH
Secondary English

Campus Players . . . Concert Choir . . . Cross Country . . . Executive Board . . . GSEA President . . . Literary Club . . . Men's Athletic Association . . . Philosophy Club . . . Student Council

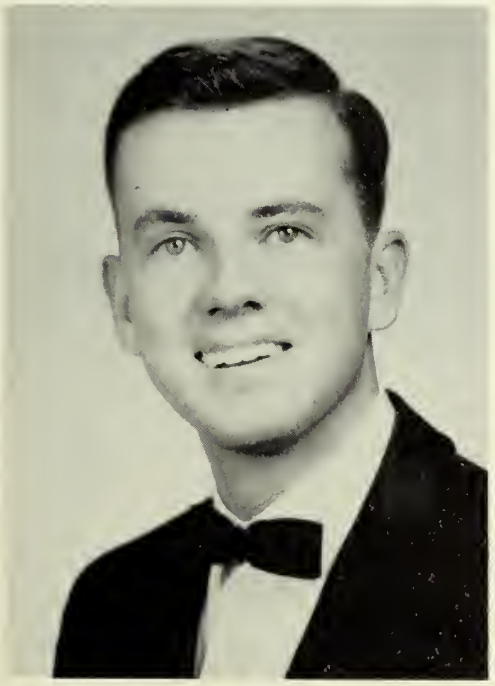

MARTHA AUSTIN LONG
Kindergarten-Primary

Class Committees . . . Student Council . . . Women's Athletic Association

PATRICIA LODGE
Kindergarten-Primary

ACE . . . GSEA . . . Women's Athletic Association

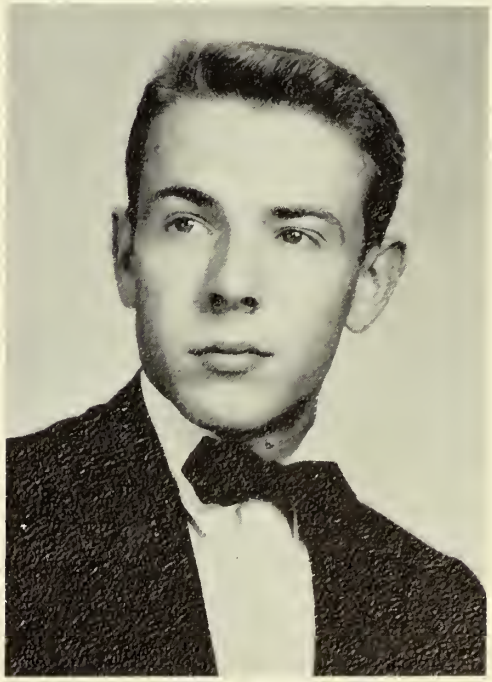

WILLIAM B. LONG
Secondary English

Campus Players . . . Concert Choir President . . . Intramurals . . . Scarlet Masque Award . . . Soccer . . . Student Council

JEANETTE MARY LUPINETTI
Kindergarten-Primary

Assembly Committee Treasurer and President . . . Class Week . . . Women's Student Government Association

AUDREY J. LYKENS
Kindergarten-Primary

GSEA . . . Women's Athletic Association

DOROTHY JANE MacELROY
Kindergarten-Primary

ACE . . . Awards Club . . . Class Week . . . OAK . . . Women's Athletic Association

FRANKLIN ANDREW MALTESE
Secondary Social Studies

CAFE Club . . . Kappa Alpha Rho . . . Travel Club

NONA KATHLEEN MANION
Secondary English

Campus Players . . . CAFE Club . . . Cheerleader . . . Class Week . . . OAK . . . WHIT

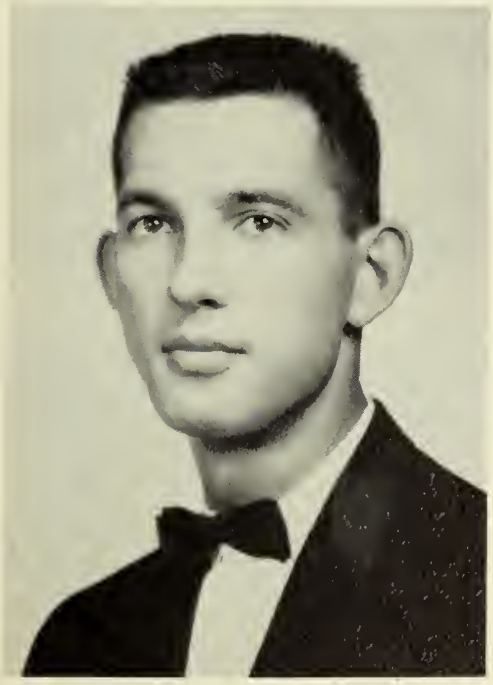

WILLIAM ALFRED MARKIEWICZ
Secondary Social Studies

CAFE Club . . . Kappa Alpha Rho Vice-President . . . Student Council

DEANNA JANE MARCOZZI
Secondary English

Campus Players . . . CAFE Club . . . OAK

SHIRLEY A. MARSHALL
General Elementary

Class Week

CLARENCE L. MARTIN
Secondary English

AVANT . . . Campus Players

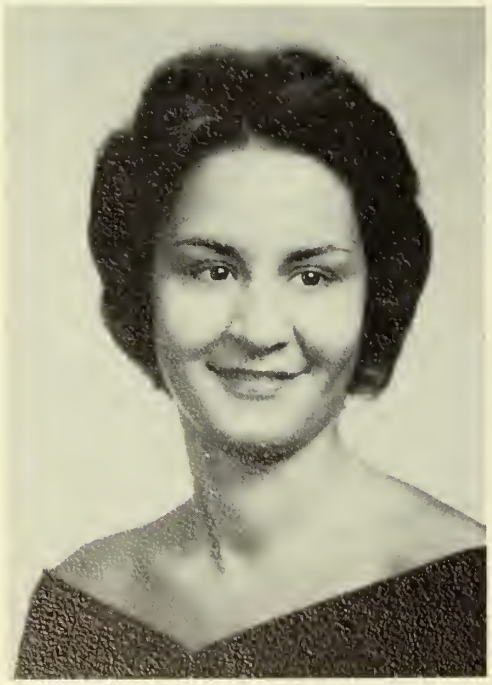

PRISCILLA MAZZA
General Elementary

Class Committees . . . Class Week . . . Public Relations Committee . . . Women's Athletic Association

MOVITA D. MARTIN
Kindergarten-Primary

ELIZABETH P. MAY
General Elementary

Awards Club . . . CAFE Club . . . Class Committees . . . Class Week . . . Kappa Alpha Rho . . . Women's Athletic Association

JOHN JOSEPH McNALLY
Secondary English

Class President . . . Male Chorus . . . Men's Dormitory Council . . . OAK . . . Student Council . . . WHIT Managing Editor

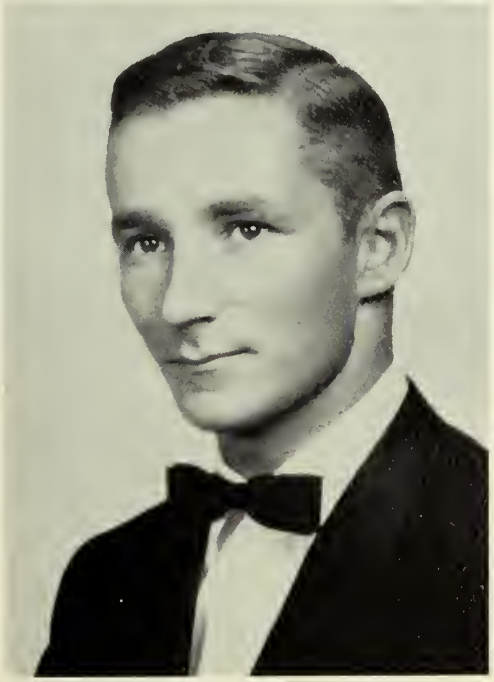

JOAN E. McNULTY
General Elementary

Awards Club . . . Cheerleader . . . Class Committees . . . Class Week . . . Executive Board . . . Student Council . . . Women's Athletic Association

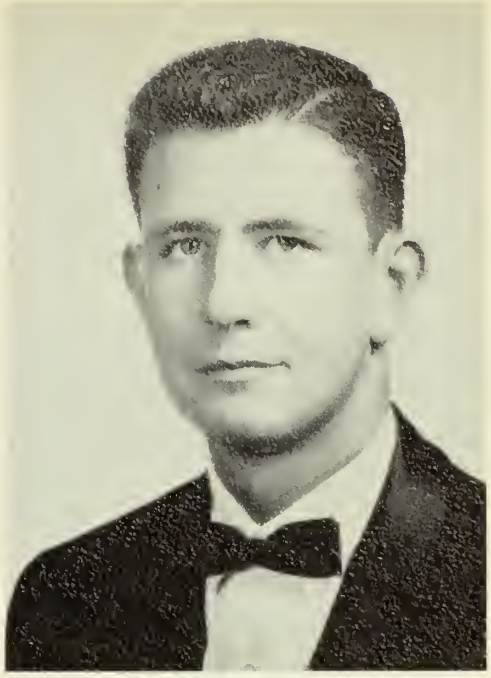

MICHAEL P. McNESBY
Secondary Social Studies

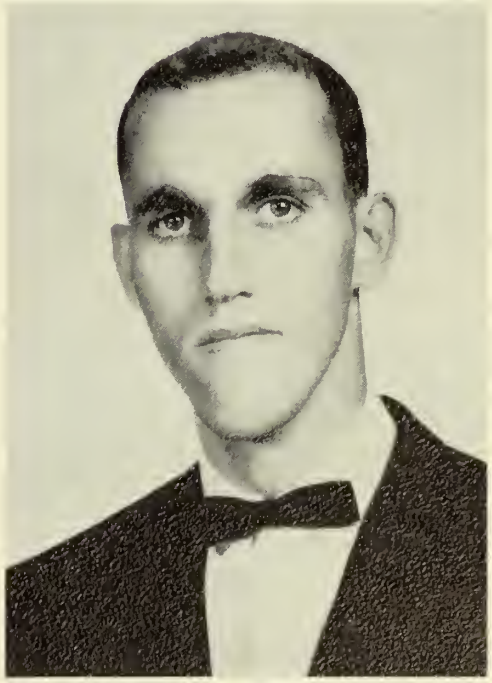

ROBERT EARL MERRYMAN
Secondary Social Studies

CAFE Club . . . Intramurals . . . Men's Athletic Association

JOSEPH J. MESSICK
Secondary Social Studies

AVANT . . . CAFE Club . . . Class Week . . . Executive Board . . . Kappa Alpha Rho . . . Political Affairs Committee . . . Student Council Vice-President and President . . . Student-Faculty Committees

RICHARD JAMES MEYER
General Elementary

Bureau of Student Publications . . . Campus Players . . . Class Week . . . Male Chorus . . . Men's Dormitory Association . . . OAK Editor-in-Chief . . . Student Council . . . WHIT

PHYLLIS ANNE MICHAUD
General Elementary

Class Week . . . Philosophy Club

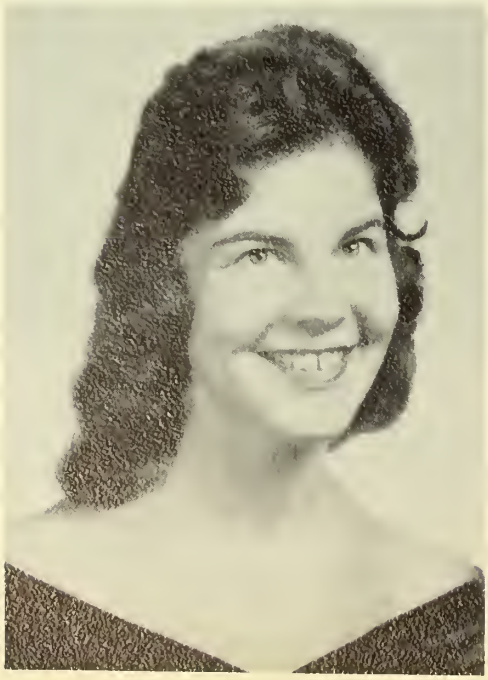

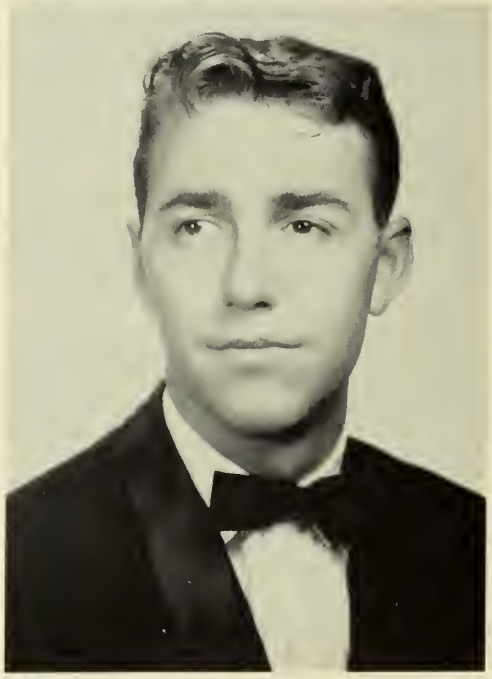

STEVE L. MICHAUD
Secondary English

CAFE Club . . . Campus Players Vice-President . . . Humanities Club . . . Philosophy Club

AUGUSTA CLAUDIA MILLER
General Elementary

Class Week . . . Kappa Alpha Rho

JUDITH ANN MITTEN
General Elementary

Executive Board . . . Student Council

ANTONIA HUBER MOORE
General Elementary

Brush and Palette Club . . . Kappa Alpha Rho

GLADYS ANN MORANO
Secondary English

CAFE Club . . . Kappa Alpha Rho

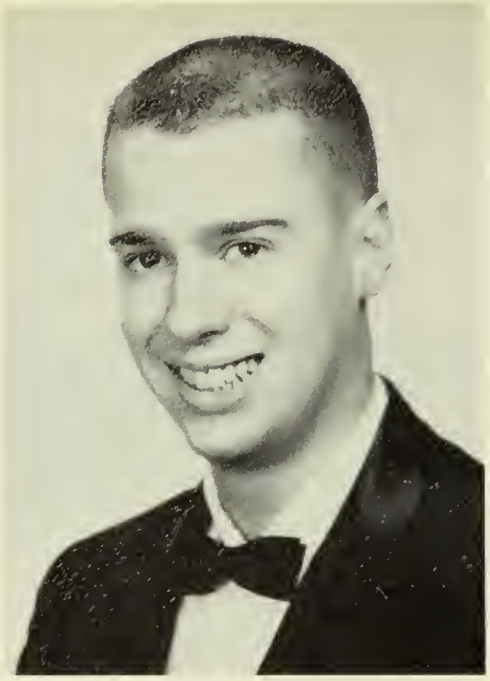

WESLEY JAY MORRIS
General Elementary

Men's Dormitory Council Secretary and Treasurer . . . Soccer

CAROLYN M. MUSCHAL
General Elementary

Campus Players . . . Class Committees . . . OAK Business Manager

ROSALIE EVELYN MOTTOLA
General Elementary

Campus Players . . . Class Week . . . GSEA . . . Women's Athletic Association

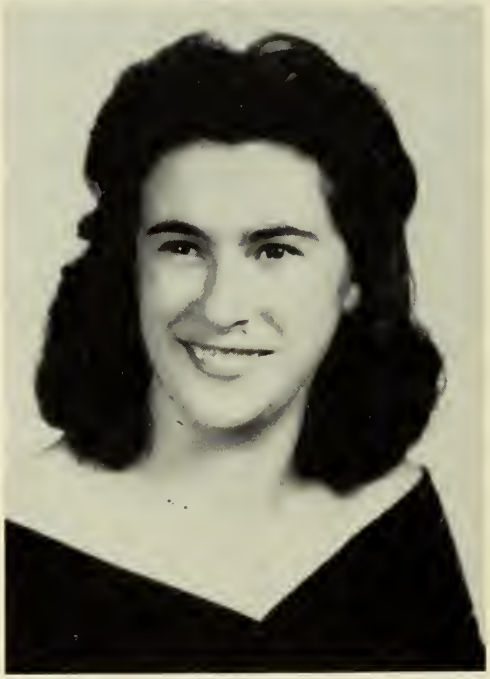

SANDRA C. MYERS
General Elementary

KATHLEEN LOUISE NEALE
Kindergarten-Primary

ACE . . . Kappa Alpha Rho . . . Women's Athletic Association

PATRICIA LOUISE NUTT
General Elementary

Awards Club . . . Campus Players . . . Class Committees . . . GSEA . . . OAK . . . Social Affairs Committee President . . . Student Council . . . Women's Athletic Association

MARTHA ELLEN NOECKER
General Elementary

Class Week . . . GSEA . . . Kappa Alpha Rho . . . Women's Athletic Association

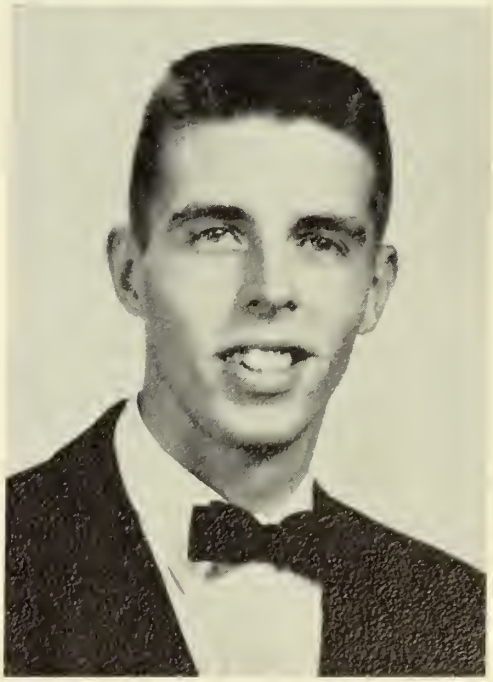

BERNARD A. OEHLERS
Secondary English

CAFE Club

BARBARA LEE OLT
Kindergarten-Primary

GSEA . . . Travel Club

FANNIE ELEANOR PARK
General Elementary

Assembly Committee . . . Kappa Delta Pi

LUCILLE ELIZABETH OWENS
Secondary Social Studies

Awards Club . . . Bureau of Student Publications . . . CAFE Club . . . Campus Players . . . Class Committees . . . Class Week . . . OAK . . . Pi Delta Epsilon Treasurer . . . Political Affairs Committee . . . WHIT Business Manager . . . Women's Athletic Association

RUDOLPH J. PASLER, JR.
Secondary Social Studies

CAFE Club . . . GSEA . . . Student-Faculty Committees

ALFRED PERINO
Secondary English

Intramurals . . . Kappa Delta Pi . . . Literary Club

MARY JO PEIFFER
General Elementary

ACORN . . . Class Week . . . Concert Choir . . . Social Affairs Committee

EDWARD PETITT
Secondary Social Studies

Baseball . . . CAFE Club . . . Class Committees . . . Intramurals . . . Men's Athletic Association . . . Political Affairs Committee . . . Varsity Club

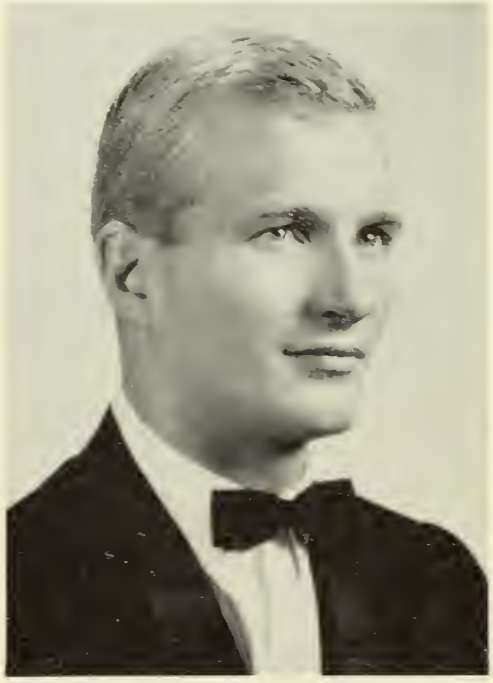

JAMES WILLIAM PHARAZYN, JR.
Secondary Social Studies

Baseball . . . Basketball . . . CAFE Club . . . Class Committees . . . Class Treasurer . . . Executive Board . . . Intramurals . . . Men's Dormitory Council . . . Soccer . . . Student Council . . . Student-Faculty Committee . . . Varsity Club

ROSEMARIE LOUISE PISANO
General Elementary

GSEA . . . OAK

FAITH LOUISE POTTER
Secondary English

Campus Players . . . Humanities Club . . . OAK . . . Philosophy Club . . . Scarlet Masque Award

RUTH ANN POLHEMUS
Kindergarten-Primary

Executive Board . . . Social Affairs Committee . . . Student Council . . . Women's Athletic Association . . . Women's Council of Representatives

WALTER M. POWELL
Secondary Social Studies

CAFE Club

ELAINE LOUISE PULASTY
Kindergarten-Primary

Class Secretary . . . Executive Board . . . Student Council . . . Torch Run . . . Women's Athletic Association

PATRICIA RAGEN
General Elementary

Class Week . . . Kappa Alpha Rho . . . Women's Athletic Association

ANTHONY JOHN RAPPA
Secondary Social Studies

CAFE Club . . . Kappa Delta Pi . . . Lantern Night . . . Pi Gamma Mu . . . Public Relations Committee

PHYLLIS MAE REARDON
Kindergarten-Primary

CAFE Club . . . Class Week . . . Kappa Alpha Rho . . . WHIT

SAMUEL A. REED
Secondary Social Studies

CAFE Club President

JAMES REICH
General Elementary

JOY I. REX
Secondary English

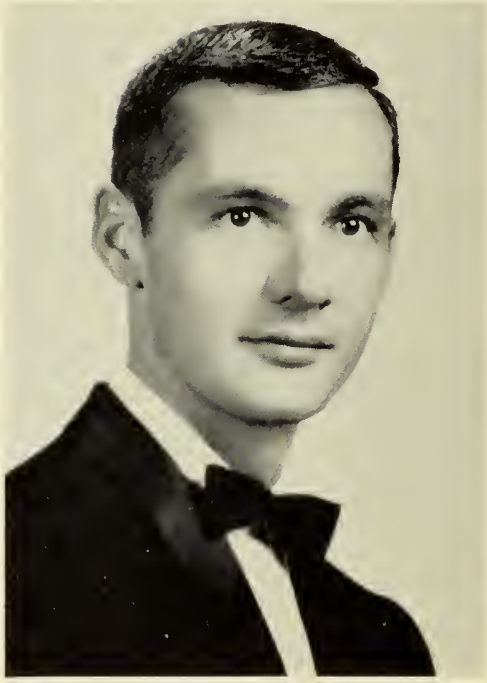

JAMES CARL RIECK
Secondary English

Humanities Club . . . OAK . . . Philosophy Club

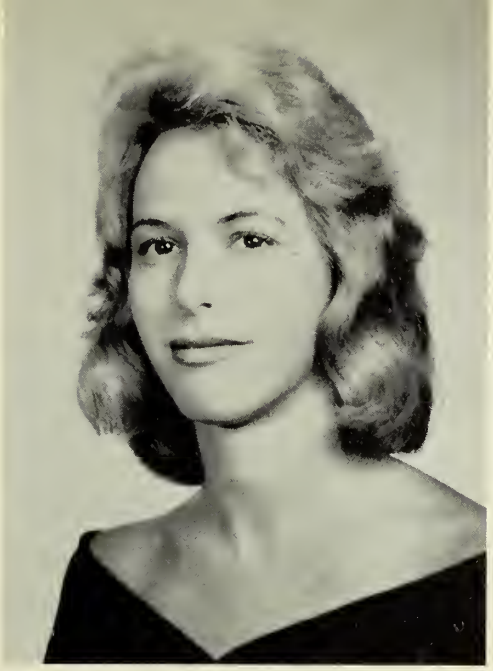

SANDRA LYNNE RIECK
Secondary Social Studies

Assembly Committee . . . Awards Club . . . CAFE Club . . . Class Week . . . Concert Choir . . . Travel Club . . . Women's Athletic Association

JUDITH COMPTON ROBINSON
Secondary English

CAFE Club . . . GSEA . . . Kappa Alpha Rho

ALICE DOROTHY STROUD ROBB
Secondary Social Studies

Awards Club Vice-President . . . CAFE Club . . . Kappa Delta Pi . . . Pi Gamma Mu Treasurer . . . Student Faculty Committee

JEANNETTE ROCCO
General Elementary

Awards Club . . . Class Committees . . . Class Week . . . Women's Athletic Association . . . Women's Council of Representatives

MARJORIE ROE
Kindergarten-Primary

ACE . . . Executive Board . . . Women's Athletic Association

FRANCES ELIZABETH ROTZ
Kindergarten-Primary

Awards Club . . . Class Committees . . . GSEA . . . Women's Athletic Association

RUTH ELLEN ROHER
General Elementary

Assembly Committee . . . GSEA . . . Travel Club . . . Women's Athletic Association

CAROLE ANN RUNYON
Kindergarten-Primary

ACE . . . Assembly Committee . . . Class Week . . . OAK . . . Travel Club

ROSEMARIE RUSSO
General Elementary

GSEA . . . Kappa Alpha Rho

JOAN ALMA SAMPSON
Kindergarten-Primary

ACORN . . . Public Relations . . . Student Faculty Committee . . . Women's Athletic Association

STEPHEN SARNECKY
General Elementary

Class Week Committees

GERTRUDE ELLA SHANAHAN
General Elementary

Assembly Committee . . . GSEA . . . Travel Club

ROBERT LEWIS SHARP
Secondary Social Studies

CAFE Club . . . Pi Gamma Mu

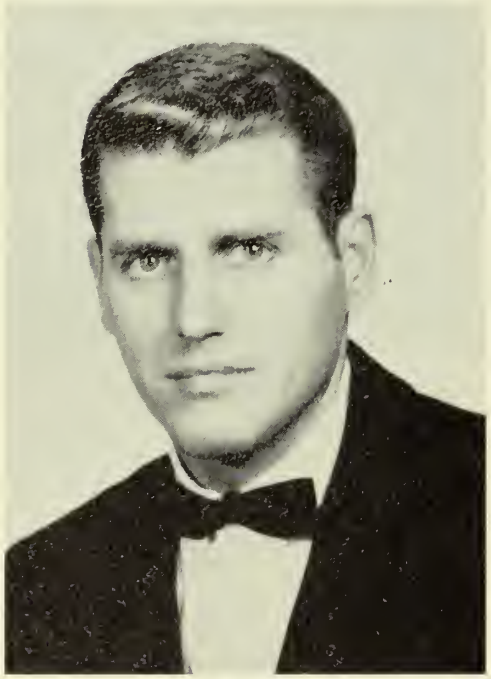

JAMES SHEVLIN
Secondary Social Studies

CAFE Club . . . Pi Gamma Mu

JOYCE G. SHEPHERD
Secondary Social Studies

CAFE Club . . . Student Council . . . Women's Athletic Association

A. WALLACE SICKLER
Secondary English

CAFE Club . . . Kappa Delta Pi . . . Literary Club

LOIS DIANE SIEBEN
General Elementary

Campus Players . . . Cheerleader . . . Class Week . . . Student Faculty Committee . . . Women's Athletic Association

JOAN EDITH SISCO
General Elementary

Class Committees . . . Class Week . . . GSEA . . . OAK . . . Women's Council of Representatives

VIRGINIA L. SIROLLI
Kindergarten-Primary

Awards Club . . . Class Committees . . . Campus Players . . . GSEA . . . Kappa Alpha Rho . . . Women's Athletic Association

NANCY JEAN SMITH
Kindergarten-Primary

ACE . . . Women's Athletic Association

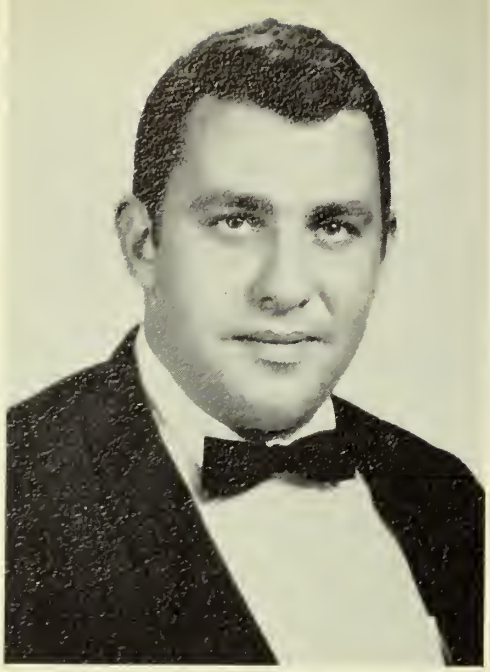

DAVID SOBELMAN
Social Studies

CAFE Club . . . GSEA President . . . Men's Athletic Association . . . Student Council

IRENE LAURA STAVROS
Kindergarten-Primary

ACE . . . Class Committees . . . Women's Athletic Association

BARBARA ANN SOLICK
Secondary English

CAFE . . . Literary Club . . . Travel Club . . . Women's Athletic Association . . . Women's Council of Representatives

EDWARD STEELMAN
General Elementary

BRENDA STELLITANO
General Elementary

Awards Club . . . Campus Players . . . Class Committees . . . Class Week . . . OAK . . . Women's Athletic Association

BARBARA YARDLEY STRINGER
Secondary Social Studies

CAFE Club . . . Creative Writing Club . . . Executive Board . . . Humanities Club . . . Kappa Alpha Rho . . . Kappa Delta Pi . . . OAK . . . Pi Delta Epsilon . . . Pi Gamma Mu Secretary . . . Political Affairs Committee . . . Public Relations . . . Student Council . . . Travel Club . . . Women's Athletic Association . . . WHIT Editorial Board

EDWARD SUSKI
General Elementary

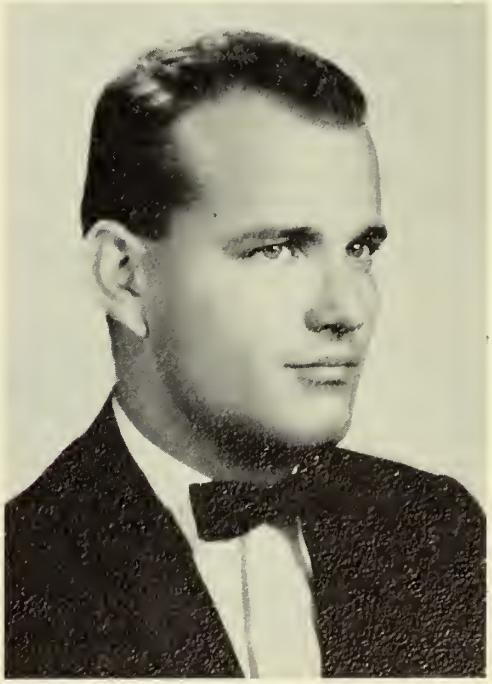

ALBERT TANNER
Secondary Social Studies

CAFE Club . . . Men's Dormitory Council President . . . Pi Gamma Mu President . . . Soccer . . . Student-Faculty Committee . . . Student Council

LAURVRETTA M. TAYLOR
Kindergarten-Primary

Assembly Committee . . . Class Committees . . . Class Week . . . Travel Club

CATHERINE ANN TIRELLI
Kindergarten-Primary

GSEA

ELAINE ETHEL TORGOFF
Kindergarten-Primary

Assembly Committee . . . Campus Players . . . FORECASTER . . . Lantern Night . . . OAK . . . Student Council . . . Women's Athletic Association

SHIRLEY TOUCHTON
Kindergarten-Primary

Cheerleader . . . Women's Athletic Association

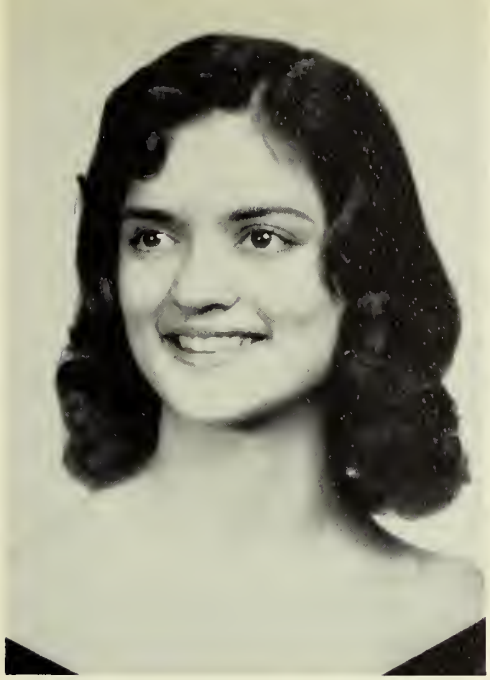

EVELYN MURRAY TREBING
General Elementary

Class Week . . . Student Council Corresponding Secretary . . . Women's Athletic Association . . . Women's Council of Representatives

PHYLLIS ELAINE TURTUR
Kindergarten-Primary

Awards Club . . . Class Committees . . . Class Week . . . Concert Choir Secretary . . . Student Faculty Committees . . . Women's Athletic Association . . . Women's Council of Representatives

ELEUTHERIA TSAKIRIS
General Elementary

Awards Club . . . Class Committees . . . GSEA . . . Public Relations Committee . . . Women's Athletic Association Executive Board . . . WHIT

JOHN JOSEPH TWADDELL
General Elementary

Council for Student Health, Safety and Welfare . . . GSEA . . . Kappa Alpha Rho . . . Philosophy Club . . . Student Council

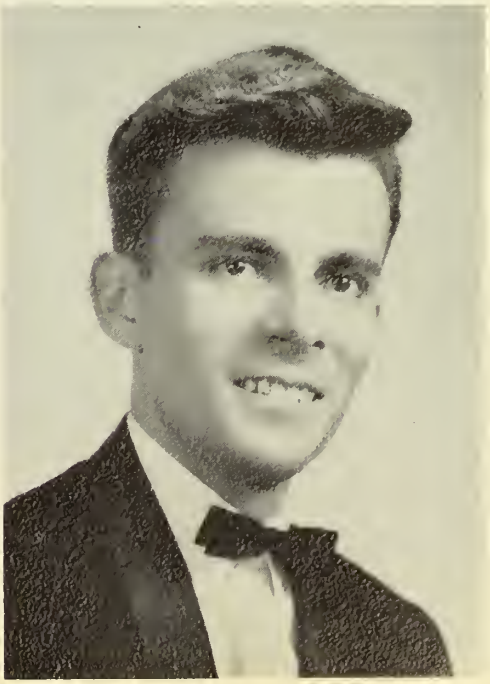

IRENE MARIE VAN ETTEN
General Elementary

Artist Series Chairman . . . Awards Club . . . New Jersey Athletic and Recreation Federation for College Women Vice-President . . . OAK Layout Editor . . . Student Council . . . Student Faculty Committee . . . Women's Athletic Association President

RUTH ANN WALKER
Kindergarten-Primary

Band . . . Class Committees . . . GSEA . . . Women's Athletic Association . . . WHIT

LOUISE VAN MALDEN
Kindergarten-Primary

Class Committees . . . Women's Athletic Association

RICHARD W. WEEKS
General Elementary

WHIT . . . Kappa Alpha Rho

WESLEY WELLS
General Elementary

Band . . . Campus Players . . . Literary Club Treasurer . . . Political Science Club

NANCEE JILL WILKINSON
General Elementary

Bureau of Student Publications Vice-President . . . Class Week . . . Executive Board . . . Journalism Conference Chairman . . . Kappa Alpha Rho . . . Kappa Delta Pi Secretary . . . New Jersey Collegiate Press Association . . . Orchestra Secretary . . . Pi Delta Epsilon President . . . Student Faculty Committee . . . WHIT Editor-in-Chief

NANCY WHITAKER
General Elementary

CAFE Club . . . Women's Athletic Association

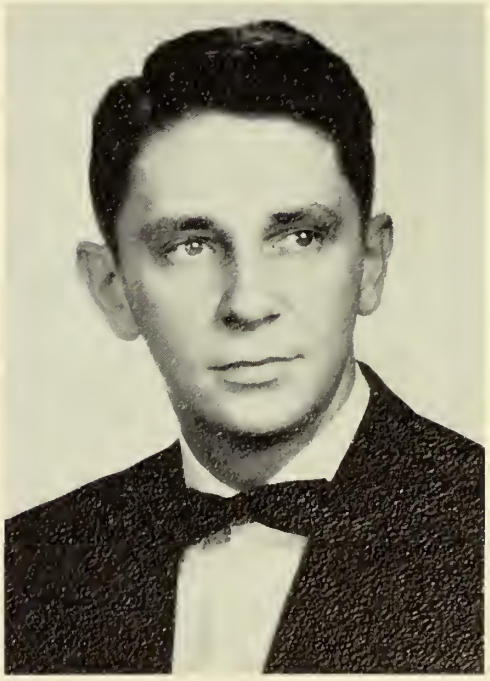

NEIL RHODES WILLIAMS
Secondary Social Studies

CAFE Club . . . Concert Choir . . . Public Relations . . . Soccer . . . Varsity Club

ROBERT L. S. WILLIAMS
General Elementary

CAFE Club . . . Campus Players . . . Lantern Night . . . Men's Athletic Association . . . Men's Dormitory Council

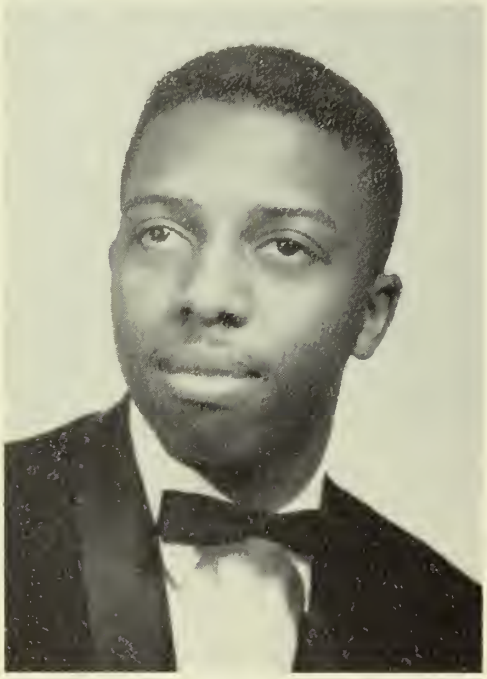

DOLORES LOUISA WIRTH
General Elementary

Awards Club President . . . Class Week . . . Orchestra . . . Student Council . . . Women's Athletic Association

ELIZABETH MARY WILSON
Kindergarten-Primary

GSEA . . . Kappa Alpha Rho

CAROL LOUISE WOOD
Kindergarten-Primary

ACE . . . Class Week . . . Class Committees . . . Campus Players . . . OAK . . . Women's Athletic Association

CALVIN WOODS
Secondary Social Studies

CAFE Club . . . Cross Country . . . Kappa Alpha Rho . . . Men's Athletic Association . . . Varsity Club

PATRICIA LORRAINE WYTIAZ
General Elementary

Awards Club . . . Bureau of Student Publications . . . Class Committees . . . OAK Associate Editor . . . Women's Athletic Association

JUDITH KIRKE WRIGHT
General Elementary

Travel Club . . . Women's Athletic Association

WILHELMINA YOUNG
Secondary English

Assembly Committee . . . Campus Players . . . FORECASTER . . . Humanities Club . . . Public Relations

Alma Mater, we greet thee. All praise to thy name;
Thy banner unfurl to the breeze.
Thy children salute thee and pledge to thy fame
As soldiers who drink to the lees.
All about thee arise the first temples of God,
Lifting high, leafy arms to the sky,
And the flowers that bloom in the green of the sod
Seem to love thee too fondly to die.

Loved school, 'tis thine to impart to thy youth
The wisdom within thy fair walls.
May we daily teach others with courage and truth
The lessons we learn in thy halls.
Thou art more than a plan; thou art more than cold stone;
Thou are spirit and beauty and light,
And the standards we raise in the years 'neath thy dome
Are the standards for which we shall fight.

TEACHE

Personal Information Redacted

Personal Information Redacted

Personal Information Redacted

Personal Information Redacted

Personal Information Redacted

Personal Information Redacted

Personal Information Redacted

Personal Information Redacted

Personal Information Redacted

PATRONS

A Friend
A Friend
The Acorn
Mrs. Ethel M. Adams
Mr. James W. Alcorn
Pauline M. Alcorn
Lee Anona
Mr. and Mrs. John Antolik
Frank Anzuena
Mr. and Mrs. Milton Ardis
Mr. and Mrs. C. Arleth
Kathy Arleth
Arnold's Store, Greenwich
Mr. and Mrs. Franklin Astor
Aunt Olive
Dr. and Mrs. Edwin F. Avril
Mr. and Mrs. Frank Ball
Mrs. M. Balwicz
Joseph Balwicz
Joseph Balwicz
Mr. and Mrs. Harry Banks
Mr. and Mrs. John Bannon, Sr.
Andy Barany
Barbara and Don
Miss Betsy Barthmaier
Bass River Marina
Mr. Frank J. Batavick
Mr. George J. Batavick
Mr. and Mrs. F. S. Batavick
Miss Margaret M. Batavick
Miss Margaret M. Batavick
Mrs. Walter Batemen
Stella Batemen
"The Bear"
Max Beauregard
Mr. Alan Beeman
Marion Beebe
Mr. and Mrs. Harmon Bell
The Bell Girls
Mrs. R. L. Berringer
Mrs. R. L. Berringer
Alfred Bevacqua Jr.
Mr. and Mrs. A. Bevacqua
Mr. and Mrs. Sam Bianchi
Bill, Frank, Bill
LeRoy G. Blackwell
Miss Georgia Lee Bland
Fred Boguszewski
Dr. and Mrs. Robert D. Bole
Mayor Joseph Bowe
Mary Boyd
Dr. and Mrs. Frederick D. Breslin
Marion Britton
Mrs. John Brzoska
Miss Ellea Burke
William J. Burke, Jr.
Miss Leonara R. Burnett
Mrs. R. L. Burnett
Mrs. Anna M. Butler
Herbert W. Busch, Jr.
Robert H. Busch
Mr. and Mrs. Herbert W. Busch Sr.
Mrs. Lena L. Busch
Mickey and Catherine Bush
John Campbell, Jr.
Clyde Carr
Mr. and Mrs. E. R. Cason
Dr. and Mrs. Hoyle Carpenter
Dr. and Mrs. Anthony R. Catrambone
Mr. and Mrs. Frank Cecala
Ceil and Chuck
Dan Champaign
Mr. and Mrs. B. R. Charin
Charlene and Jack
Mr. and Mrs. Ralph Charnock
Albert Chazelewski
John Cherill
Bob Chew
Chi Sigma Nu
Mr. and Mrs. Thomas Clark
Mr. and Mrs. A. F. Clifford
Alfred F. Clifford
Mr. and Mrs. Alfred Clifford
Baby Mike Clifford
Mr. and Mrs. Ralph Clifford
Mr. and Mrs. Paul Craig
Ann and Ernie Cramer
Judy and Ken Cramer
Mr. and Mrs. Jack Cramer
John Crampton
Cris and Mary Ann
Dr. Livingston Cross
T. A. Crossley
Mr. and Mrs. T. Neville Crowley
Mr. and Mrs. Ernest Colangelo
Mr. and Mrs. Michael Colangelo
Mr. and Mrs. Robert Colangelo
Mr. and Mrs. Ronald ColClough
Lee Coles
College Electrician
Ed Collins
James Corson
Ralph Cornelius
Mrs. Ida Contento
Mr. and Mrs. Sal Contento
Mr. and Mrs. Gerald Contento
Mr. Tony Contento
Mrs. Jeanette Cook
J. E. Cuneo
Mrs. Despina Covras
Mr. and Mrs. John Curry
Carl and Helen Dahms
Mr. and Mrs. J. L. Daniels
Mr. and Mrs. James Daniels
Lester Daniels
Mr. Charles Danner
Mr. Frances Dauer
Barbara L. Davis
Mary Ann Davis
Mr. and Mrs. Ralph T. Davis
Mr. and Mrs. James B. Dawson, Jr.
Doris Del Conte
Mr. and Mrs. Joseph De Marco
John and Ema De Bios
Mrs. G. N. Degrave
Mr. and Mrs. C. M. DeLeon
Joan De Matte
Thomas Dever
Mr. and Mrs. Edmund Dobbs
Miss Jill Dobie
Dom Charles Hair Stylists
Mrs. Amelia Domke
Dorthea A. Donaldson
Mr. and Mrs. William M. Donaldson
Mr. and Mrs. Joseph F. Donnelly
Miss Suzanne Donnelly
Miss Suzanne Donnelly
Dottie and Bruce
Dot and Biff
Dot, Sue, George
Helen A. Douty
Mr. and Mrs. E. C. Dowdall
Mr. and Mrs. Charles Drake
L. Dubrow and Sons
Ed Duffield
Florence Dunner
Edqard J. Dwyer
Mr. and Mrs. Raymond Eckert, Jr.
Mr. and Mrs. Raymond Eckert, Sr.
Mr. and Mrs. Rickard Eckert
Mr. and Mrs. Robert Eckert
Ed and Ann
Mr. and Mrs. Walter B. Edmunds
Mrs. Gertrude Edney
Mr. and Mrs. A. B. Edwards
Mr. R. Edwards
Empire Diner, Runnemeade, N. J.
Mrs. Mary Endres
Mr. and Mrs. Howard Erdmann
Mr. and Mrs. P. A. Ewertz
Rosemary Fava
Mr. and Mrs. Thomas Feeney
Mr. and Mrs. Charles Festa, Jr.
Mr. and Mrs. Delmo Filippi, Sr.
Mr. and Mrs. Jack Finnigan
Mr. and Mrs. T. F. Firostone
Mark Fisher
Mr. and Mrs. Ephraim Fithian, Sr.
Mom Fithian
Mr. and Mrs. M. W. Flint, Sr.
Suzie, Mike, and Stevie Flint

Vic Fowler
Mrs. Nelle Fox
Mr. and Mrs. Freimanis
Mr. and Mrs. L. Friedman
Margaret Frostick
Mrs. Sylvia Funk
Gamma Sigma Chi
Allen Garcia
Mr. and Mrs. Alfonso Garcia
"Friendly Phil Gardiner"
Mr. and Mrs. Charles H. Garrity, Jr.
Mrs. E. G. C. Gauss
John Gerber
Charle Giacobbe
Mrs. William Gibson
Mr. William Gibson
Mrs. Maria Giglio
Dr. and Mrs. Richard Gillespie
Mrs. Joan Giordano
Anny Glowacky
John Glowacky
Carol R. Goetz
Dorothy Goetz
Mr. and Mrs. Alfred G. Goetz
Sue Goodman
Mr. and Mrs. Gould
Miss Merna Gould
Mr. and Mrs. Milton J. Grant
Don Grosse
Margy Gray
Mr. and Mrs. William Gray
Mr. and Mrs. B. Greenblatt
Mr. and Mrs. M. Greenblatt
James Lawrence Grubb
Mr. and Mrs. Lawrence Grubb
John P. Gruccio
Mr. and Mrs. Nunzio Gruccio
Mr. and Mrs. Charles Gruno
Michael A. Guggino
Mr. and Mrs. E. Haas
Miss Lydia Haas
Mr. and Mrs. Carl Haaf
Ross Hagerman
Mr. and Mrs. Charles H. Haines
Penny Haines
E. R. Hamilton
Marjorie Hamilton
Mrs. Robert Hansen
Miss Dorothy Hansen
Mrs. T. H. Hansen
Mr. T. H. Hansen
Mr. James A. Hartlaub
Mr. and Mrs. Lee Harvey
Elverta Harwood
James Hawkins
William J. Heid
Mrs. Mary Hennessy
Henny's Pier, N. J.
Mr. and Mrs. Joseph Hess
Gilbert Hickman
Mr. and Mrs. Richard J. Higgins
Higgins
Mrs. Rose Hilton
Hoots and Doughty, Inc.
Mrs. Hans Hoppe
Howard Johnson's
Howard Johnson, Sea Girt
Mr. and Mrs. George Howlett
Mrs. Rita Hughes
G. Robert Huyler
Mrs. R. Hyson and Sons
Mike Iannucci
Charles Incudine
Mr. and Mrs. H. L. Ingram
E. E. Ingram
Dr. and Mrs. I. Jacobs
Joan E. Jago
Mr. and Mrs. John Jago
Kathleen M. Jago
Mr. R. W. Jago
Mrs. R. W. Jago
Mr. Walter F. Janusz
Mrs. Walter F. Janusz
Jessie, Ricky, Dick
Mr. and Mrs. Charles Jewell
Mr. and Mrs. Nando E. Jones
Arthur E. Johnson
Mrs. Johnson
"Judas"
Mr. and Mrs. E. G. Junkermann
Mr. and Mrs. Donald Jump
Thaddeus D. Karter
Mr. and Mrs. Walter Kato
Mrs. Maurice J. Keegan
Dr. and Mrs. Horace Keller
Mrs. Mary F. Kelly
Dolores Kay Kieger
Mrs. Pierson B. Kiger
Mr. and Mrs. Ralph Kiger
Mr. and Mrs. Fred Kircher, Jr.
Mr. F. Albert Klein
Mr. and Mrs. Alex Kocsis
M. C. Kona
Anne Jayne Kopchik
Mr. and Mrs. Werner O. Koppen
Mr. and Mrs. John Kovac
Mr. and Mrs. A. Kozdeba
Margaret Kuhl
Pat Kupisioski
Mr. and Mrs. Nicholas La Marra, Sr.
Mr. and Mrs. Nicholas La Marra, Jr.
Regina L. La Marra
Mr. and Mrs. George Lamb
The Lambda Chi Alpha Fraternity
Mr. and Mrs. G. Lamnin
Joseph Lamnin
Mr. and Mrs. S. Lamnin
Don Lang
The Laurel Hall Gang
Mr. and Mrs. Joseph Lawlor, Sr.
Mr. and Mrs. Joseph Lawlor, Jr.
Mr. Matthew C. Lawlor
Mr. and Mrs. Martin Lawlor
Martin J. Lawlor
Mr. and Mrs. Buchanan Lee
Mr. and Mrs. Norman Leeds
Barbara Ellen Levine
Lil
Linda, Ann, Betty
James Lodge
Mr. and Mrs. Seifert Lodge
J. Wesley W. Lorincz
Charles Lovett
Mr. and Mrs. Lubrant
John Lubrant
Mr. and Mrs. Albert Lynch
Mr. and Mrs. M. F. Macatee
Mr. and Mrs. James Mac Elroy
Susan Jane Mac Elroy
Mr. and Mrs. A. Magliano
Leon Maiatico
Mr. and Mrs. Andrew Maltese
Frank Maltese
Mr. and Mrs. Mancuso
Phil Mangold
Mr. and Mrs. David Marcozzi
Mr. and Mrs. John Marincsak
Barney Martin
Mr. Edward C. May
Mick Marziani
Mr. and Mrs. Eugene Mathis
Mrs. Agnes May
Patricia May
Dolores Mazza
Mr. and Mrs. Gabriel Mazza
Mr. and Mrs. John Mazza
Priscilla Mazza
Mr. Ralph Mazza
Ted McCormick
Mr. and Mrs. Malcolm F. McDuell
John McNally
Mr. and Mrs. Lawrence McNulty
Mrs. Doreen Mauroff
Margaret Jane Mealia
Mrs. M. Meese
Mrs. Richard Mehner
Anne Melka
Mr. and Mrs. Albert Mercoli
Irene Mick
Linda, and Beverly Mick
Tom Mick
Mike, John
Faith Minshull
Leon Mitten
Chas. W. Morrell
Kenneth Mortensen
Mr. and Mrs. Peter Mortini
Mr. and Mrs. Edward Morton, Jr.
Joseph Munyan
Mr. and Mrs. Jacob Muschal
Mr. and Mrs. Joseph Muschal
Miss Rose Muschal
Music Majors "62"
Music Majors "63"
Music Majors "64"
Art Majors "63"
Nancy, Frank
Mr. and Mrs. L. Nanni
Mrs. Isabel Nealis
Patricia Nemitz
Mr. and Mrs. William Nicoll
Mrs. Nicholson
Bonnie Beatrice Norkus
Miss Margie Mataro
Miss Joan E. Nutt

Miss Marilyn A. Nutt
Mr. and Mrs. Philip L. Nutt
William O'Halloran
Janet Orlando
Miss Eleanor Osmond
Mr. and Mrs. Stanley Paczkowski
Mr. and Mrs. John Paparone
Nelson Paradiso
Mr. William Park
Antoinetti Paratore
Mr. and Mrs. Anthony Paratore
Josephine Paratore
Frank Paratore
Frank Paratore
Mr. Robert Paratore
Carmela Parcelluzzi
Mr. Francis Peacock
Dom Peditto
Mrs. Elizabeth Pedrick
Mr. and Mrs. Alfred Perino
Mr. and Mrs. James Pennino and Family
Penny and Dave
Mr. and Mrs. Elwood Perry
James, Richard Perry
John, Joan, Allen Perry
John, Helen Perry
Linda Perry
Raymond Perry
C. R. Phillips
Pitman Jewelry Shop
Councilman Clayton Platt
Playboy Representative
Mr. Norman Podlas
The Polisano Family
Dominic J. Poliss, Jr.
Robert Powell, O.D.
Arthur A. Preller
Lydia Preller
Miss Irma Procassino
Mr. and Mrs. P. Procassino, Sr.
Mr. Pat Procassino
Mr. and Mrs. Lousi Pulasty
C. G. Purvis
Miss Leonara R.
Mr. and Mrs. William Ragen
Mr. and Mrs. Martin Ragen
Mr. and Mrs. Thomas Ready
Mr. and Mrs. J. Thomas Reardon
Joe Reese
Bill Reivich
Mr. and Mrs. Al Renner
Mr. and Mrs. Harry Resnick
Mr. and Mrs. James M. Rickenbach, Sr.
James M. Rickenbach, Jr.
Grace M. Rieck
Sandra Rieck
Mr. and Mrs. Russell Riley
Mr. Russell Riley, Jr.
Mr. and Mrs. William Roach
Mr. and Mrs. B. Robinson
Mr. and Mrs. Morris Rocco
Mr. and Mrs. John F. Rodgers
Mr. and Mrs. Howard Roher
Mr. and Mrs. Lawrence E. Roher
Mr. and Mrs. W. Rommelmann
Room 232
Mr. and Mrs. E. Rosenberg
H. Rosenfeld
Edward Rossi
Mrs. Etta Ross
Mr. and Mrs. A. R. Rotberg
Mr. Michael W. Rotberg
Mr. and Mrs. Amedeo Rotellini
Miss Susan Rotellini
M. Rotz
The Rotz's
John Rowland
Miss Hannah Royal
Mrs. Robert Rump
Harry Ruben
Mr. and Mrs. Malvin Runyon
Miss Lynn Russell
Russ and Eddie
Donna Ruszala
Mrs. Edna Ruszala
Edward Ruszala
Frank Ruszala, Jr.
Raymona Ruszala
Mr. Fred J. Ryneer
Mrs. Hilda Ryneer
Dr. and Mrs. Salisbury
Sam Barber Shop
Mr. John B. Sangree
Gerrie Santos
The Sarnecky's
Mrs. Amy Savin
Douglas Joseph Schindewolf
Mr. and Mrs. Henry Schino
Mr. and Mrs. D. Schlessinger
Glenn Schulte
Mr. and Mrs. Milton Schwartz
Eva Schwartz
Howard Schwartz
Sophia Schwartz
Mildred Seehousz
Florence Sellers
Mrs. Edna Shover
Mr. and Mrs. Murl C. Shawver
Barbara A. Sherlock
Mr. and Mrs. Wallace Sickler
Mr. and Mrs. John W. Sieban
John E. Silver
Mr. and Mrs. Joe Similaro
Mr. William H. Smith
William F. Smith
Louise F. Smith
Susan Smith
Mr. and Mrs. Harold Smith
Earl Shoeidhauer
Mr. and Mrs. D. Southern
Mr. and Mrs. Tom Southworth
Sr. Edward Agnes, O. P.
Mr. and Mrs. Edwin Specht
Peterwood Specht
Mr. and Mrs. R. B. Stafford, Jr.
Clifford Stahl
Mr. and Mrs. Paul Stahl
Josephine Stramacchia
Mr. and Mrs. M. H. Stavcup
Mr. and Mrs. James Stavros
Mr. and Mrs. A. James Stavros
Mr. Richard P. Stevens
Mr. George W. Stoll, Jr.
Mrs. Rhea H. Stoll, Jr.
Miss Aurea Grace Stoll
Miss Nancy J. Storti
Ray Stowman
Mr. and Mrs. Andrew Strelec, Jr.
Mr. and Mrs. Kenneth Stuart
Mr. and Mrs. Arnold R. Studley
R. F. Swartz
Bud and Lee Swayne
A. Szczepanski
M. Szczepanski
Doris Tarregrosso
Mable Taylor
Ted, Joyce and little Joyce
Mr. and Mrs. R. Terhune
Mr. Anthony Tirelli
Mrs. Arthur Tirelli
Mr. Joseph Tirelli
Mrs. Pauline Tirelli
W. M. Tomlin
Mr. Jack Tooley
Mr. and Mrs. Samuel Torgoff
Jim and Ann Toth
John Tripple
Ken Tubertini
Mary Turner
Mr. and Mrs. A. Umberkant
Uncle Ernie
Josephine Van Aken
Mr. and Mrs. John Van Dalen
Venuto Cleaners
Mr. and Mrs. R. Wacker
Mr. and Mrs. Joseph Waladkewics
Mr. and Mrs. Michael Waladkewics
Mr. and Mrs. Walter Waladkewics
Edward Walker
Mrs. Lillian M. Waters
Judy Watson
John Weber
Mr. and Mrs. F. Weidel
Sid Weinstein
Mrs. Gladys Wheat
Mr. and Mrs. Samuel Witchell
Mr. and Mrs. George A. Wilson
George W. Wilson
Judith Ann Wojdon
Richard A. Wojdon
Mr. and Mrs. A. Wojdon
Mr. and Mrs. William A. Wood
Mr. and Mrs. William Wood
Carolyn Wren
Mr. and Mrs. W. A. Wren
Miss Carole Wytiaz
Mr. John A. Wytiaz
Miss Patricia L. Wytiaz
Isabelle M. Young
Mr. and Mrs. Michael Zanyor
Richard Zanyor
Alexaner Zukowski

INDEX

Acorn 69
Administration 14
Alma Mater 206
Alpha Phi Omega 92
Art Department 22
Assembly Committee 76
Association for Childhood Education 88
Auxiliary Staff 30
Avant 68
Band 82
Baseball 102
Basketball, Varsity 100
Basketball, J.V. 99
Brush and Palette Club 86
Bureau of Student Publications 63
Current Affairs for Education Club 90
Campus Players 78
Campus School 28
Cheerleaders 59
Choir 80
Cross Country 98
Dean Bole 13
Dean Lynch 13
Dedication 6
Education Department 17
English Department 20
Forecaster 70
Foreword 4
Freshman Class 108
Golf 104
Glassboro State Education Association 89
Health and Physical Education Department 26
Homecoming 50
Humanities Club 73
Junior Class 130
Kappa Alpha Rho 55
Kappa Delta Pi 42
Lantern Night 51
Library 27
Male Chorus 85
Mathematics Department 24
Men's Athletic Association 56
Men's Dormitory Association 52
Music Department 23
OAK 64
Open House 54
Orchestra 83
Philosophy Club 87
Pi Delta Epsilon 39
Pi Gamma Mu 40
President's Message 12
Public Relations 71
Radio Club 93
Science Department 25
Senior Class 142
Sigma Phi Sigma 41
Sno-Ball 62
Soccer 96
Social Affairs Committee 72
Social Studies Department 21
Sophomore Class 120
Student Council 48
Student Directory 208
Student Teaching 38
Tennis 105
WHIT 66
Who's Who 44
Women's Athletic Association 59
Women's Council of Representatives 53

TAYLOR PUBLISHING COMPA
"The World's Best Yearbooks Are Taylor-mad
YEARBOOKS

GLASSBORO STATE COLLEGE